ARMY
NAVY
AIR FORCE
JOURNAL

SPOKESMAN OF THE SERVICES SINCE 1863

Washington, D. C., 27 September 1958

VOL XCIV—NO. 4—WHOLE NO. 4966
Published at 1710 Connecticut Ave., N.W., Washington 9, D. C. Entered as 2d class matter at P. O. at Washington, D. C.

Published weekly, $10.00 a year to organizations and civilians; $7.50 a year to individual members of U. S. Armed Services
SINGLE COPY .....30 CENTS

UNIVERSITY OF MICHIGAN
OCT 6 1958
PERIODICAL READING ROOM

Air Force Pushes For ROPA Amendments; AFA Hears Plans For '59 Action At Capitol

DALLAS, TEX.

THE Air Force is dissatisfied with the "too hastily written" Reserve Officer Promotion Act of 1954 and intends to fight for changes in the next session of Congress.

This message was brought by Assistant Secretary (Manpower, Personnel and Reserve Forces) David S. Smith to the Reserve Officers Seminar at the Air Force Association convention here.

Here are the remarks made by Assistant Secretary Smith concerning the need for legislative action to amend ROPA and his forecast of the steps that will be taken:

"The Air Force has been working for several years to develop a legislative package to amend this 1954 Act. Because ROPA has such a profound effect on all of its Reserve Officers, the Air Force has applied one cardinal principle in developing these amendments. This is that the provisions of law pertaining to Reserve Officers should, to the extent possible, parallel the provisions governing Regular Officers. So, in addition to correcting deficiencies in what was a too hastily written law, we have slanted all amendment proposals toward that cardinal principle.

"In these amendments are those

—Continued on page 28

ON TO AFA—Lt. Gen. William F. McKee, Air Materiel Command Vice Commander, presents a check for $50 to Senior M/Sgt. Ledley B. Symmes, jr., Warner Robins, Ga., Air Materiel Area, AMC's airman representative for the Air Force Association's 1958 convention at Dallas, 25-28 September. The money was for the sergeant's personal use during the convention, and was provided from AMC's Central Welfare Fund. Airmen representatives from each major command and their wives went to Dallas as guests of the International Business Machines Corp.

Convention Action

Scrub Ineffective Units ..Page 2
Space Needs Told .....Page 3
PubInfo Agents .....Page 8
New Airlift Plan .....Page 11
New Industry Incentives..Page 26
AF "Big Business" .....Page 27
Night Fighter Award ....Page 28

A JOURNAL representative was in Dallas this week to cover the open sessions and the behind-the-scenes activities at the Air Force Association convention. Next week's issue will feature additional reports on the AFA program, as well as coverage of the 1958 National Guard Association convention in Atlantic City, N. J.

Army-AF "Break" Navy Security

The Army and Air Force this week boldly slashed through security restrictions on a closed-doors Navy project.

In what seems in the circumstances a shocking display of inter-Service discourtesy, the Army and Air Force, in response to inquiries, revealed the names of officers who, at the invitation of a sister Service, had appeared before a Navy group and/or board that is studying officer promotions.

Undaunted, the Navy this week held fast to the names of the members of the promotion study task force.

Last week's issue of THE JOURNAL told how the Navy's Chief of Personnel, VAdm. H. Paige Smith, had created a group and/or board under RAdm. Ira E. Hobbs, Assistant CNO for Personnel, to look into the Navy's promotion system.

Routinely, THE JOURNAL asked for the names of the other members, serving with Admiral Hobbs, RAdm. Ray C. Needham, and LCdr. John M. DeLargy, the Recorder.

The Navy said last week that the names were not available. Persistent queries brought the same response this week.

The Army, apparently under the impression that an officer promotion study is something less than a matter of national security, identified Lt. Col. N. M. Locksley, of the Office of the Deputy Chief of Staff, Personnel, as having made a presentation before the Hobbs group and/or board.

The Air Force, obviously concluding also that the defense of the nation would in no way be jeopardized by such a disclosure, said that Col. William W. W. Berg, jr., and Maj. Kelton M. Farris of the Directorate of Personnel Planning had made "informal presentations" to assist the Navy promotion study.

As THE JOURNAL went to press, there was no way of knowing whether the Navy, its position undermined, would protest the Army and Air Force actions to Assistant Secretary of Defense Murray Snyder, who only recently has taken new steps to unify Pentagon public information policies.

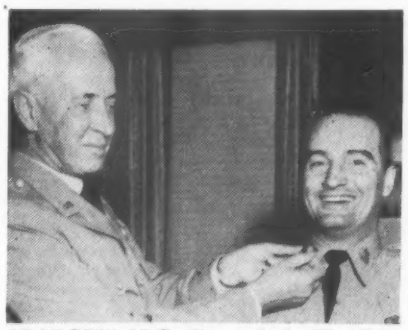

ARADCOM ADC. Terry de la M. Allen, jr .(right) receives the insignia of his new rank of captain in the U. S. Army from Lt. Gen. Charles E. Hart, Commanding General, United States Army Air Defense Command. Captain Allen is the newly assigned junior aide-de-camp to General Hart at Ent AFB, Colo.

CONFER AT PEARL—VAdm. Frederick N. Kivette, USN (left), enroute from Washington to Far East to assume command of the Navy's 7th Fleet, reviews fleet tactical positions wtih Admiral Herbert G. Hopwood, USN, Commander in Chief, U. S. Pacific Fleet, during briefings at Pearl Harbor.

MediCare Cutback Is Effective 1 Oct.

Less than two years after it went into effect, the MediCare Program will be reduced, effective 1 October, with further slashes threatened because of budget problems.

Beginning next week, thousands of Service families will be denied the automatic authority to use civilian medical facilities if they reside with a military member who is their sponsor.

Dependents who reside apart from their sponsors may continue to choose between civilian or military medical facilities.

Except for emergencies and other limited exceptions, however, family members who reside with their sponsors will be allowed to use a civilian facility only if they first obtain a permit from Service officials in cases where authorized care cannot be provided by the Armed Forces.

As reported previously by THE JOURNAL, the new rules will curtail care and services from civilian sources. For example, the Government will not pay for treatment of fractures, dislocations, lacerations and other wounds not requiring hospitalization.

Nor will the Government pay for pre- and post-surgical tests and procedures, such as X-rays, and laboratory tests performed on an outpatient basis, except in maternity cases.

The new rules also eliminate two post-natal visits by a physician to examine an infant within 60 days after birth.

There are numerous other restrictions, such as eliminating treatment of acute emotional disorders and chronic diseases.

The American Medical Association has

—Continued on page 3

Comptroller General Issues New Dual Pay Ruling; Tightens $10,000 Limit; USNA '07 Admiral Suffers More Than $1,000 Loss

(Medical Pay Decision, Page 25)

The Comptroller General has issued a new ruling which means a loss in retired pay of over $1,000 for a retired rear admiral who took a job with the Government.

The effect of the Comptroller's action will be to reduce the existing $10,000 limitation on combined retired and civilian pay in many cases.

This discriminatory ruling became known as the Pentagon continued work on plans to seek relief in the next session of Congress from present dual compensation rules, which are widely admitted to be both confusing and inequitable.

Here is the story of the Comptroller's new ruling:

In a letter dated 15 September, the Comptroller General told RAdm. Garret L. Schuyler, USN-Ret., USNA '07, that despite the fact he made less than $10,000 in retired and civilian Government pay in 1956, the Economy Act of 1932 still barred him from receiving retired pay on the days he worked for the Government.

The admiral's case would be different, the Comptroller said, if he had arranged in advance to make less than the $10,000 limit and had a specific limitation placed in his consultant's contract with the Federal Civil Defense Agency. In such a situation, the Comptroller reasoned, he would not be forced to give up any military retired pay.

The point at issue in the Comptroller's decision (B-136959)—one that has been a source of Navy misinformation—is whether the dual compensation law works to reduce retired pay only when the total combined military and civilian pay actually received exceeds the $10,000 limit, or whether retired officers must lose retired pay in all cases where they potentially may make more than the $10,000 limit.

The Comptroller's decision makes it clear that it is not the total amount of

—Continued on page 24

Appeals Court Bars Non-Lawyers From Service General Courts-Martial

THE U. S. Court of Military Appeals has barred non-lawyers from representing defendants before general courts-martial.

The Court, reversing a long-standing practice among all the Services, stated in a split decision that it was not unmindful the non-lawyers had often "performed very creditable service on behalf of their clients" at courts-martial.

Nevertheless," the majority opinion in the case of *U. S. v Kraskauskas* stated, "the obvious truth—with which none can quarrel—is that one untrained in the law is seriously handicapped by lack of professional skill and legal ability which is so necessary in adversary proceedings, especially involving criminal matters."

"The Constitutional right to effective assistance of counsel is not concerned with merely a procedural requirement but also demands a professional and requisite standard of skill. . .

"We conclude, therefore," the Court continued, "that in order to promote the best interests of military justice, it is imperative that only qualified lawyers be permitted to practice before a general court-martial."

The Court stressed that its decision should not in any manner be construed as prohibiting defendants from conducting their own defense without the assistance of counsel. As always, the Court said, an accused can waive his right to counsel if he knows what he is doing and his choice is made with open eyes.

"All we now hold," the decision continued, "is that an accused, even at his own insistence, may not be permitted lay representation before a general court-martial." It does not affect his right to consult with a non-lawyer, or even to have a non-lawyer present at the trial and seated at the counsel table.

In actual trial procedings before the general court-martial itself, the Court said, only lawyers may now participate.

As a result of the decision, defense counsels in the future may only be chosen from among Service lawyers who have been admitted to practice before the highest court of a state or are members of the Bar of a Federal court and who have, in addition, been certified as competent by the Service Judge Advocate General, or civilian lawyers who are members in good standing of a recognized bar.

Navy Awards Trophies To Top Reserve Units

Winners of the annual competitions among Naval Reserve Surface, Submarine, Construction Battalion, Naval Security Group and Electronics Divisions, have been chosen.

The James Forrestal Trophy goes to Surface Division (Large) 4-86, Cleveland. Division 11-1, Phoenix, was runner-up, with Division 9-211 of La Crosse, Wisc., garnering third slot.

The Fleet Admiral William F. Halsey, jr., Trophy, will be awarded to Surface Division (Medium) 4-13 of Erie, Pa. Division 4-72 of Canton, Ohio, was second and Division 4-101 was third.

The Fleet Admiral C. W. Nimitz Trophy was earned by Submarine Division 3-55 of Brooklyn, N. Y. Second and third place honors went to Division 4-37, Philadelphia, and Division 13-6 of Tacoma, Wash.

The J. J. Manning Trophy will be presented to Construction Battalion 4-6 of Allentown, Pa. The Troy, N. Y., Division 3-33, was second and Division 3-17 of Whitestone, N. Y., was third.

The Walter S. Gifford, jr., Trophy will be awarded to Naval Security Group Division 3-2 of Whitestone, N. Y. Second and third positions were taken by Division 3-7 of Clifton, N. J., and Division 3-1, of Jersey City.

The RAdm. S. C. Hooper Trophy was won by Electronics Division 9-3 of Iowa City. Division 9-7 of St. Cloud, Minn., was second and Division 8-17 of Carlsbad, N. Mex., was third.

Winning divisions will retain the trophies for a year until they are passed to the 1959 winners. All winning divisions for 1958 will receive permanent plaques.

Court Modifies View On Outside Advice

The U. S. Court of Military Appeals has modified its stand against members of a court-martial being informed of instructions from the Secretary of the Navy.

In previous cases, *U. S. v Estrada* and *U. S. v Fowle,* the Court had ruled that there was the possibility of undue prejudice to the accused if members of the court-martial are informed of SECNAV instructions.

It held that the verdicts could be reversed because of command influence on the tribunal which determined the original punishment.

Although it is a commander's prerogative to determine general policies and promulgate them as he sees fit, the Court had held, commanders cannot inject their policies into judicial proceedings.

In its latest case on the subject, *U. S. v Webster,* the Court distinguished between instructions which might exert an improper influence on the court-martial, and other instructions which do not impair the discretion of the court. The former, the Court said, are clearly not allowed. The latter may be permitted.

Specifically upheld in the *Webster* case was SECNAV Instruction 5815.2A (12 March 1956), which required synopses of the circumstances of offenses to which convicted individuals had pleaded guilty. One of the purposes of this instruction, the Court said, was to aid reviewing authorites in granting or denying clemency.

FORMER JCS AIDE HONORED—Col. Claire E. Hutchin, jr., USA, who served as a top aide to Admiral Arthur Radford, USN-Ret., former JCS Chairman, receives the Army Commendation Ribbon from Maj. Gen. Philip F. Lindeman, 8th Infantry Division Commander, Germany, in recognition of services as Commander of the 2d Battle Group, 12th Infantry. Colonel Hutchin has been reassigned to Seventh Army Headquarters at Vaihingen, Germany.

"Scrub" Ineffective Units—Gen. LeMay

DALLAS, TEX.

Reserve units or individuals not ready for service should be "scrubbed," General Curtis E. LeMay, Vice Chief of Staff of the Air Force, told the AFA Reserve Forces Seminar here.

"If units or individuals cannot be made ready for immediate useful service in an emergency, we are wasting time and money and we should scrub them," he declared. "We cannot squander our resources on ineffective units or individuals.

"In turn, the Air Force will offer all possible support to those units and individuals who readily accept a share of responsibility for carrying out the Air Force mission. We need and are glad to have you as equal partners on the Air Force team."

Wave Chiefs Will Wear Officer-Type Garb; New $200 Allowance Authorized

WAVE chief petty officers will receive authorization to wear a dark-blue officer-type uniform this winter.

For present WAVE chiefs, the uniform change could mean a financial outlay.

However, for those who make chief in the WAVES in the future, a new $200 uniform allowance will be provided.

In the past, there has been no uniform allowance for WAVES who made chief because they continued to wear the enlisted-type Navy-blue garb.

WAVES have contended that they should be allowed to wear an officer-type uniform, just as male CPO's. The Navy has agreed and a forthcoming change to Navy Uniform Regulations will authorize the new uniform for WAVE chiefs.

WAVE chiefs will be allowed to wear their Navy-blue uniforms for about 30 months. After this period, however, the dark-blue uniform will become mandatory.

At present, the Navy-blue style is carried by Navy Small Stores for about $18. The dark-blue fabric is expected to cost slightly more when it is placed on Small Store clothing racks.

Some WAVE chiefs may have to dig into their purses to make up the difference in cost. Style-conscious enlisted women, who have their uniforms tailored, will have to spend up to $100 to get the fit they desire.

The cut and design of the officer-type uniform is exactly the same as the Navy-blue uniform. The only difference is the new authorized outfit is slightly darker.

"Rocky Shoals" Test Will See 25,000 In West Coast Amphibious Assault

The Army and Navy in early November will hold the largest amphibious assault conducted in the U. S. since WWII.

Army troops will be transported aboard Naval vessels from Puget Sound, Wash., for a landing across the beaches near San Simeon, Calif. After taking the beachhead, the troops will move inland for about six days of maneuvers in the Hearst San Simeon Ranch, Hunter Liggett Military Reservation and Camp Roberts.

The joint exercise has been named "Rocky Shoals."

More than 13,000 soldiers and 12,000 sailors will take part. The Army personnel will travel to the West Coast from 19 installations. Some 40 ships of the Pacific Feet will participate. Troops and supplies have already begun assembling at Ft. Lewis, Wash., to be loaded aboard the ships. The sealift will begin in late October and the assault is scheduled for 5 November.

The "script" for the exercise assumes the "enemy" has atomic weapons. Rocky Shoals will provide evaluation of the Army's "Pentomic" organization, new weapons systems, transportation methods and atomic defense. Troops will land from helicopters launched from the USS Thetis Bay (CVHA-1), a helicopter assault carrier, as well as in conventional small boats.

Lt. Gen. Charles D. Palmer, Commanding General, Sixth Army, is Maneuver Director. Second in command is VAdm. R. E. Libby, Commander, First Fleet. VAdm. John Sylvester, Commander Amphibious Forces Pacific, is commander of the joint amphibious task force and Maj. Gen. W. S. Biddle, Commanding General of Ft. Hood, Tex., and of the Third Armored Division, is commander of the landing force.

RAdm. R. H. Speck, Commander Amphibious Training Pacific, is Deputy Maneuver Director. Exercise Controller is Maj. Gen. R. L. Howze, jr., Deputy Commanding General Sixth Army.

Regular Commissions For Enlisted Marines

Opportunities for noncommissioned officers on active duty to obtain regular commissions through the Corps' Meritorious NCO Program are reported "greater than ever" by Marine Corps Headquarters.

Applications for this program, as outlined in Marine Corps Order 1040.9, must be received by 1 November 1958 to be considered for the next class.

Career Marines selected will attend a 10-week screening course at Marine Corps School, Quantico, Va.

Upon successful completion of the screening course, candidates will be eligible for appointment to the rank of second lieutenant in the Marine Corps. They will then be assigned to Basic School at Quantico for officer training.

Complete details are contained in Marine Corps Order 1040.9.

Gen. Lindquist Gets Iran MAAG Post

Maj. Gen. Roy E. Lindquist has been designated as Chief of the Military Assistance Advisory Group and Chief of the Army Mission in Iran effective 1 October.

General Lindquist, recently Commanding General of the 3d Infantry Division in Germany, will succeed Maj. Gen. Charles E. Hoy, who recently was medically evacuated to the United States.

General Lindquist, USMA '30, is a pioneer paratrooper. He commanded the 508th Parachute Infantry Regiment. He served in Europe from late 1943 until the end of WWII. From July 1948 until mid-1950, he was assigned to the Joint U.S. Military Aid Group to Greece, serving as Chief of the Army Section his last six months there.

General Lindquist

In October 1953, he became Commanding General of the 187th Airborne Regimental Combat Team in Korea, serving with that unit until July 1955 when he was assigned as Chief of Staff and Deputy Commanding General of the IX Army Corps, Far East Command.

General Lindquist returned to the United States in 1956. He was assigned as Commanding General of the 3rd Infantry Division in March 1957.

(Announcement was made this week of the engagement of Miss Sara Ann Sent daughter of Col. and Mrs. Paul Sent USA-Ret., to General and Mrs. Lindquist's son, 1st Lt. Roy E. Lindquist, jr., USA. Page 20.)

Boards Will Choose LCdrs. And Lieutenants

NAVY boards to pick Line lieutenants and lieutenants (jg) for increased rank will convene in the Bureau of Naval Personnel 7 and 28 October.

The lieutenant commander's board will consider all officers, with the exception of LDO's, whose dates of rank are 1 July 1955 and earlier. The promotion zone extends from Lt. Robert W. Anderson, Lineal No. 31431-10, through Lt. John W. Heymann, Lineal No. 33516-00, in the 1 January 1958 Register. Eligible LDO's are those in or senior to the promotion zone.

The lieutenant's board will consider all lieutenants (jg), excluding LDO's, with dates of rank of 1 July 1957 and earlier. The promotion zone extends from Lt. (jg) Dennis L. Brooks, Lineal No. 55891-00, through Lt. (jg) John G. O'Brien, Lineal No. 62611-00.

On the same dates that the male Line boards meet, separate boards will convene to choose WAVES for advancement. Eligibility dates for WAVES are the same as for male officers.

Skate Comes Home; May Lose Record As Seawolf Remains Long At Sea

First, it was the pioneer nuclear submarine Nautilus, under Cdr. William R. Anderson, which received acclaim upon her return to New York City earlier this month after the epic voyage under the North Pole.

This week it was the turn for the USS Skate, under Cdr. James F. Calvert, which returned to Boston after having also crossed under the North Pole.

Next atomic submarine to be saluted could well be the USS Seawolf, which apparently has surpassed the Skate's record of being submerged for 31 days, 5½ hours.

Under Cdr. William B. Laning, the Seawolf, which previously had been submerged during an environmental test for 30 days, departed New London, Conn., 5 August.

The Navy, in response to inquiries concerning a possible new record, said the Seawolf "is now engaged in submerged operations in the Atlantic. During these operations she will remain submerged for long periods of time for the purpose of conducting prolonged environmental atmospheric control tests.

"Purpose of the tests," the Navy added, is *not* (the Navy's emphasis) to try to break the previous submerged record set in May."

Many believe the Navy's statement has come after the fact—that, indeed, the Seawolf already has set a record for submerged operations.

The Skate, which passed under the North Pole 11 August, returned 22 September to the United States after being away from her home port in New London since 30 July.

After crossing under the polar cap from East to West the Skate retraced her path and continued across the Atlantic. She visited Norway, The Netherlands, France and Belgium. She departed Zeebrugge, Belgium, 12 September and arrived at Boston where she was greeted by RAdm. Hyman G. Rickover, who went out to meet the submarine by tug. High ranking officers and the families of the Skate's 10 officers and 82 enlisted men also were on hand for the welcoming ceremonies.

The first submarine to make a trip under the North Pole was the Nautilus, which made the historic voyage 3 August, passing from West to East.

On 1 October, the USS Sargo (SSN-583) will become the first atomic submarine to be assigned to the Pacific Fleet. The 2,190-ton vessel will be the fifth nuclear-powered submarine placed in commisison, following the Nautilus (SSN-571), Seawolf (SSN-572), Skate (SSN-578) and Swordfish (SSN-579).

Principal speaker at the commissioning ceremonies will be VAdm. Maurice E. Curts, Commander, Western Sea Frontier and Commander, U. S. Pacific Reserve Fleet.

RAdm. George L. Russell, Commandant, 12th Naval District, will place the Sargo in commission and install Cdr. Daniel P. Brooks as her commanding officer. Sargo's Executive officer will be LCdr. Roth S. Leddick.

Sargo was constructed at the Mare Island Naval Shipyard and is the second atomic sub to be built at a Navy yard.

The USS Swordfish, which was commissioned 15 September, was the first to be completed at a Navy yard. She was placed in commission out of the Portsmouth Naval Shipyard.

The sixth nuclear sub, USS Skipjack, is slated for commissioning in November at the Electric Boat Division Yard of the General Dynamics Corp., Groton, Conn.

Skipjack will be the first of her type, having a light displacement of 2,850-tons, a 31-foot beam and be 252 feet long. Six other submarines of this class are authorized.

Long-Range Space Plan Needed, AFA Told

DALLAS, TEX.

PLANNING for space must be a long-range proposition, not an uncertain thing subject to "blow hot, blow cold financing," according to Hugh L. Dryden, Deputy Administrator of the new National Aeronautics and Space Administration.

In a speech prepared for delivery at the Air Force Association convention in Dallas 26 September, Mr. Dryden stressed that "we must be confident that long-term projects will receive long-term support."

Some of the projects, such as the development of rocket motors in the million-pound thrust class, he said, are not yet fairly under way and will take as much as five years to complete. Still others, such as electric propulsion systems that will be needed for really long ventures into space, may require 10 or more years of effort.

Mr. Dryden emphasized that the role of NASA will not be just a continuation of the functions formerly performed by the National Advisory Committee on Aeronautics.

"NASA will have to broaden and extend the excellent teamwork relationships that NACA enjoyed over the years with the Military Services and with the airplane-missile-space industry," he said.

The vital function of NACA—research into the problems of flight—he said, will be continued and perhaps even intensified. In addition, NASA will have to administer substantial research, development and procurement programs on a contract basis and will be spending large amounts of money outside the agency by contract with scientific and educational institutions and industry.

Changes Told At Shaw

Lt. Col. Howard J. Gibbs, who recently took command of the 837th Supply Squadron at Shaw AFB, S. C., has been reassigned to Turner AFB, Ga., and has been succeeded by Lt. Col. Carl W. Adams.

Colonel Adams was formerly the Base Comptroller. His successor is Lt. Col. Frederick J. Blume, reporting from the 7100ht Support Squadron, Weisbaden, Germany.

Lt. Col. Douglas F. Sanford is the new commander of the 16th Tac Recon Sq., succeeding Maj. William H. Allen, who goes to Europe. Colonel Sanford was formerly commander of the 2d Tow Target Sq., Mitchell AFB, N. Y., of which Lt. Col. Oscar Treland, formerly of Shaw, is now commander.

SEVENTH OAK LEAF CLUSTER—Capt. William W. Brothers, jr., (left) receives a handshake from Brig. Gen. Ernest K. Warburton at the conclusion of ceremonies in which Captain Brothers was awarded his seventh Oak Leaf Cluster to the Air Medal. In the foreground is a model of the Lockheed F-104 Starfighter that Capt. Brothers flies at the Air Proving Ground Center, Eglin AFB, Fla.

MediCare Cuts

From first page—

given strong indications that it will fight in the next session of Congress to restore the medical benefits that have been provided for Service families since the MediCare program went into effect 7 December 1956.

This can be accomplished only if Congress is willing to vote additional funds.

The fact of the matter is that unless new funds are authorized the Defense Department fears that the cuts ordered into effect on 1 October will have to be broadened.

Depending on the extent to which civilian facilities are utilized during the remainder of this year, the need to impose further restrictions could occur anytime from next January through next April.

Theer is no question that the serious impact on morale which will result from the 1 October changes and the threat of further reductions will prompt Congress to take a new look at the problem early in the next session.

Much will depend on the Administration's attitude. President Eisenhower, of course, has played a prominent role in securing approval of the MediCare program, and it can be presumed that he will give White House endorsement to requests for supplemental funds, provided that the Defense Department presents a strong case to the Budget Bureau.

Reserve Aviation Program Grows

The Army will expand its Reserve aviation program to meet the need for changing concepts of modern warfare.

In the current reorganization of the Army Reserve, scheduled for completion by the end of 1960, the new troop basis provides for two Army Aviation battalions, each consisting of one fixed-wing tactical transport company, three light helicopter companies, and one medium helicopter company. Also planned is assignment of an aviation company to each of the ten Combat Infantry Divisions and 13 Infantry Divisions (Training) of the Army Reserve.

The first two of these aviation units were activated in Atlanta, Ga., recently, well in advance of the scheduled reorganization of the balance of the United States Army Reserve. The units activated are the 81st Infantry Division Combat Aviation Company and the 301st Army Aviation Company, both of Atlanta.

The first unit of its kind to be activated in the Army Reserve, the 81st Combat Aviation Company will become organic to the 81st Infantry Division. The 301st Army Aviation Company is a fixed-wing, tactical transport company.

In line with the proposed expansion, enlisted members of the Army Reserve will be eligible for helicopter training in July 1959.

Although the ultimate aircraft is not available for issue under the revised troop basis at this time, it was announced that a limited number of substitute aircraft are available and will be issued as soon as a unit obtains the capability to receive, store, maintain and utilize the aircraft.

There are 39 observation type aircraft issued to USAR Infantry Divisions with a combat mission.

Adm. Leamy Heads Coast Guard Board

RAdm. Frank A. Leamy, Superintendent of the U. S. Coast Guard Academy, has been named Senior Member of the Annual Personnel Board which will convene 20 October in Washington, D. C.

The board will:

- Recommend retirement of commissioned officers who have 30 years' service, based on the needs of the Service.
- Recommend for retirement commissioned officers who have been placed out of line for promotion and who have 10 years' commissioned service.
- Recommend for placing out of line for promotion active list lieutenant commanders, under provisions of Title 14 US Code, Chapter 11, Section 235.

Other members of the board are: RAdm. Harold C. Moore, Commander, Fifth Coast Guard District, and Captains Leon H. Morine, Assistant Chief, Office of Operations, George H. Miller, Chief, Floating Units Division, and Leonard T. Jones, Chief, Merchant Vessel Personnel Division.

(Coast Guard Orders, Page 17)

Navy Opens Course In Nuclear Nursing; Class Includes Two Air Force Officers

(Other Medical Notes, Page 25)

A course in "Nuclear Nursing" has opened at the Department of Nuclear Medicine, U. S. Naval Medical School, National Naval Medical Center, Bethesda, Md.

Described by the Bureau of Medicine and Surgery as the first course in the nuclear field ever offered to nurses in the United States, it is being attended by 12 Navy and two Air Force Nurses.

The curriculum for the four-month course includes instruction in the principles underlying radioisotope therapy and procedures for the care of mass casualties.

The new course is directed by **Capt. E. Richard King,** MC, USN, Director of the Medical School's Department of Nuclear Medicine. He is assisted by **LCdr. Lenore Simon,** NC, USN, Head of the Division of Nuclear Nursing.

Graduates will be assigned to hospitals in clinical radioisotope laboratories and metabolic research units.

Nurses attending the pioneer course are: **Lieutenant Commanders** Edna M. Scheips, Anne Check, Virginia Donson, Josephine M. Polignone, Marie G. Ziskovsky and Mary P. Brennan; **Lieutenants** Frances N. Rogan, Margaret M. Smith, Lina D. Murasheff and Suzanne W. Toews; **Lieutenants (jg)** Martha V. Pearce and Mary E. Maynard; and, **Majors** Sara K. Neese and Agnes M. Arrington.

NEW AUSA CHAPTER—General John E. Dahlquist, USA-Ret., General Bruce C. Clarke, USA, and Mr. George T. Abernathy (left to right) chat after organization meeting of Virginia Peninsula Chapter of Association of the U. S. Army at Ft. Monroe, Va. General Clarke, CONARC Commander, was instrumental in organizing the unit. Mr. Abernathy, an official of the Newport News Shipbuilding and Drydock Company, was named its first president. General Dahlquist made the keynote speech

LEAVENWORTH HUNT ELECTS COL. MacWILLIE

Col. Donald M. MacWillie, Staff and Faculty, Army Command and General Staff College, has been elected President of the Fort Leavenworth, Kans., Hunt. He succeeds Col. Edward C. Dunn, Director of the Department of Non-Resident Instruction, US Army CGSC.

Other newly elected officers are: Lt. Col. Horace M. Brown, Vice-President; Lt. Col. Leo J. Nawn, jr., Stable Officer, and Lt. Col. Mark H. Terrel, jr., Secretary.

The Leavenworth Hunt club was organized in 1926 and became famous in the 30's. It had on its rolls many of the famous military leaders of WW II. The Hunt was inactive during the war years and was not reorganized until 1951.

Army Names 24 For Lieutenant Colonel

The following named 24 majors were promoted to temporary lieutenant colonel in S.O. 190. Effective date of rank is 23 September. Cutoff date was 19 March 1951.

Alexander, C H, SigC
Anderson, C A, jr, Inf
Bailey, B O A, SS
Blackledge, H W, MPC
Browne, N E, Inf
Dawson, A F, Inf
Evans, E S, Inf
Guinn, J P, Arty
Heske, R F, Inf
Higley, R P, TC
Jackson, R J, Arm
Kidd, C H, Inf
Martin, L D, CE
Mock, A J, Arty
Ori, George, Inf
Renier, R O, CE
Sawyer, G C, Inf
Simon, C G, jr, Inf
Smith, S C, Inf
Speer, R D, SigC
Sponenburgh, J, Inf
Thompson, P G, jr, Arty
Watson, G D, Inf
Wignall, K K, FC

Creighton Shirt Co., Inc.

is proud to announce

these Army Garments have been

Certified

BY THE U. S. ARMY QUALITY CONTROL OFFICE

SHADE I CHINO — 8.2 ounce genuine Cramerton Army Cloth. Each garment has new certification label . . . your guarantee that it is Strictly Regulation.

1. LONG SLEEVE SHIRT
Certification No. 16-945-a

2. SHORT SLEEVE SHIRT
Certification No. 16-944-c

3. LONG TROUSER
Certification No. 16-985-b

4. WALKING SHORTS
Certification No. 16-943-a

Available Everywhere at
Post Exchanges and Uniform Dealers

CREIGHTON SHIRT CO., NEW HAVEN, CONN.
Manufacturers for nearly half a Century

Army Encourages Officer Transfers To Fill Shortages In Branches

The Army reports "significant shortages" in certain commissioned grades in several branches and says that transfers to fill these vacancies from overstrength grades in the various branches will be encouraged.

The Adjutant General's Corps, Artillery and the Chemical Corps are short Majors, Captains and First Lieutenants.

The Corps of Engineers needs Lieutenant Colonels, Majors and Captains.

In the Finance Corps, Lieutenant Colonels, Majors and First Lieutenants are needed.

There are openings in the Military Police Corps for Majors and First Lieutenants.

The Ordnance Corps and the Signal Corps are looking for all grades from First Lieutenant through Colonel.

As set forth in Circular 614-3, now being distributed, there are no minimum qualifications required for acceptance consideration in the Signal Corps or Military Police.

The Adjutant General prefers officers with at least two years' experience in combat arms and an educational background indicative of potential development in the Corps.

An acceptable military record and an adequate mathematical background are necessary for Artillery.

The Chemical Corps requires a Bachelor's degree or at least two years of college in physical or natural science, mathematics, chemical, mechanical or industrial engineering, combined with appropriate practical experience.

A Bachelor of Science degree or at least two years of college in engineering or physical sciences plus practical engineering experience is necessary for the Corps of Engineers. In addition, applicants must have at least two years duty with a combat arm and physical qualifications for combat duty.

For transfer to the Ordnance Corps, it is necessary to have a degree in engineering, the scientific fields, business administration, or industrial management or equivalent. At least two years of college in these fields combined with practical experience may be considered as equivalent.

Finance Corps requirements call for an acceptable duty record and a minimum of two years of college with emphasis on business administration, finance and accounting, and practical experience in these areas.

Army Gives Gold Oak Leaves To 33; 87 Win Advancement To Captain

New Army Captains, Page 15

The Army in Special Orders 191, dated 24 September, has announced the temporary promotions of 33 captains to major and 87 first lieutenants to captain.

Cut-off date of rank for those advanced to major was 30 December 1950. The junior officer had 160 months and 16 days of service.

Lieutenants moved up to captain included those through Sequence No. 1607 on DA Circular No. 624-31, dated 5 August.

TO MAJOR

Aylward, F T, Inf
Banse-Fay, F V, Inf
Blevins, L W, Inf
Boland, J J, OrdC
Booth, R G, QMC
Dennis, C E, OrdC
Donegan, J J, QMC
Doucette, J J, Inf
Fletcher, E C, Inf
Garcia, N D, Inf
Glessner, R I, Inf
Jackson, H C, Inf
Jarrett, E J, Inf
Jurgens, F M, CE
Kilpatrick, R L, CE
Mauer, R W, OrdC
McGarry, J J, MPC
Meyer, W J, OrdC
Moore, J B, Inf
Norris, C R, OrdC
Ogilvy, H W, Arm
Parker, P R, OrdC
Reinold, A J, OrdC
Rennie, J F, Inf
Reuss, G J, MPC
Smith, H R, SigC
Snyder, O O, jr, Inf
Sowers, H N, OrdC
Stevens, W G, Arty
Torgerson, W O, SigC
Tupper, E H, CE
Tyler, A R, Arty
Zito, J, OrdC

TO CAPTAIN

Anderson, T E, Inf
Austermann, W D, Arty
Beckett, E F, CE
Beelman, D C, Inf
Betts, G A, OrdC
Blakely, W R, jr, Arm
Bland, I C, Inf
Block, T S, SigC
Bouffard, R L, CE
Brewington, C W, Inf
Bridwell, A W, jr, Inf
Burke, M J, SigC
Calahan, J E, Arm
Carter, U B, Arty
Chung, D Y B, AGC
Condit, R B, Arm
Covington, E B, 3d, Inf
Cuevas, R N, jr, OrdC
Cully, F R, Inf
Davis, D T, Arty
Dean, F E, OrdC
Duffy, J J, jr, Arty
Ebel, W E, Inf
Edgerton, J D, Inf
Elliott, W L, QMC
Garibay, R A, Arty
Gaskins, L L, QMC
Gelke, D E, Inf
Glynn, W P, 3d, Inf
Grissom, C C, Arty
Gulley, W C, TC
Hahn, J R, Inf
Hamilton, W S, Arty
Hawkins, L L, FC
Herstrom, F W, Inf
Hogan, H W, Arty
Hylton, I L, TC
Jarvis, J W, jr, SigC
Jenkins, W E, Arty
Jorgensen, L, QMC
Kaltenthaler, J H, Inf
Keeler, R B, Inf
Kitts, R A, CE
Lee, J M, Inf
Lush, R S, CE
Magoni, J C, Arm
Maxham, R L, Arm
McKnight, R D, Inf
Miller, D H, MPC
Morgan, J R, SigC
Mullins, B P, SigC
Noble, E L, jr, QMC
Nord, A A, CmlC
O'Brien, D J, Arty
Overdahl, N L, SigC
Paparone, C R, SigC
Parmentier, S J, Inf
Pierce, S M, SigC
Pollard, A R, Arty
Reeve, J H, Arty
Riese, P E, TC
Rizzo, P J, Inf
Rodolph, J E, Arm
Samisch, H, jr, Inf
Shackleton, R A, Inf
Shannon, J F, Arty
Shattuck, W M, AGC
Stanford, D H, Arm
Stephens, J V, CE
Sterling, N P, jr, Inf
Rafferty, R R, Inf
Strickland, G E, TC
Stromfors, R E, MPC
Swank, S E, QMC
Takasumi, T N, Inf
Tanner, E P, Inf
Tripp, P D, jr, CE
Verlautz, S J, TC
Ward, L T, Arty
Wehmeyer, R R, Arty
Weindorf, D W, MPC
West, W W, SigC
Whalen, T R, Inf
White, J D, Inf
Williams, F A, CE
Williams, G B, jr, Arm
Woodill, W R, TC

CUSTOM BOOTS by DEHNER

NEW Black Styles

Choice of black oiled Veals, Black Polished Cowhide or Black Calfskin.

THE DEHNER CO. INC.
2059 FARNAM OMAHA, NEBR.

Chaplain's Assistant Gets Prize Deer

Master Specialist Franklin J. Owen of the Army Air Defense Command recently demonstrated good marksmanship when he bagged a bighorn sheep and a trophy prize deer while hunting on the Rampart Range west of Colorado Springs.

Specialist Owen is assigned as Chaplain's Assistant at USARADCOM, Ent AFB, Colo.

The unofficial green measurement for his deer, as reported by the Boone and Crockett Club, was 172 points, which places the deer 31st in size for the world's record. The record is 204 points.

Although he hunted caribou and moose during the 10 years he was stationed at Anchorage, Alaska, this was his first attempt at deer hunting. Specialist Owen's kill of the bighorn sheep was considered extremely large for the area with measurements of 34 inches for the right curl and 33½ inches for the left curl.

Japan To Ft. Sam

Capt. James A. Vaughn has been named Aircraft Maintenance Supply Officer for Ft. Sam Houston, Tex., after duty in Japan.

Married to Mrs. Bessie Ardell Vaughn, they have two daughters, Peggy Ann, 11, and Sandra Jean, 3.

U. S. ARMY ORDERS

Wilber M. Brucker—Secretary of the Army
Hugh M. Milton, II—Under Secretary of the Army
—Assistant Secretary (Manpower & Reserve Forces)
Dewey Short—Assistant Secretary (Civil-Military Affairs)
Frank H. Higgins—Assistant Secretary (Logistics)
George H. Roderick—Assistant Secretary (Financial Management)
William H. Martin—Director, Research and Development
General Maxwell D. Taylor—Chief of Staff

GENERAL OFFICERS—

Maj General

McKenzie, Henry R, retired upon appl (previous orders amended).

Brig General

Walker, Roy N, EUSA, to USA Elm Recruiting Pub Cen, Governors Is, NY.
Schorr, David P, jr, Ft Gordon, to EUSA, Korea.
Hobson, Howard M, EUSA, to TPMG Cen USA, Ft Gordon.

INFANTRY—

Colonel

Hanford, Thomas B, Wash, to Korea.
Durfee, Donald L, St Louis, to USARCARIB (Panama).

Lt Colonel

Connor, James B, Ft Benning, to NG Bureau, Wash.
Timm, Emanuel A, Jacksonville, Fla, to Stu Det MDW, Wash, w/sta USN Sch Naval Intel US Naval Rec Sta, Wash.

Major

Owen, Tom H, Ft Polk, to USMA, West Point.
McDonough, Joseph C, Camberley, England, to Germany.

"ARMY MANAGEMENT"

On the recommendation of a board headed by Maj. Gen. James B. Quill, USA, the name of the Army's Command Management School at Ft. Belvoir, Va., has been changed to the Army Management School.

The Army said the similarity between the former name and that of the Army Command Management System led many people to conclude that the school primarily was concerned with the teaching of technical procedures and methods of the Command Management System.

Although the Management School is concerned with the Management System, the objectives of the school are much broader than that of providing technical instructions in the Management System.

Captain

Kennedy, Edwin L, Ft Devens, to USMA, West Point.
Becker, Albert H, Ft Knox, to USA Elm Hq Allied Forces Cen Europe, Fontainebleau, France.
Sorilla, Rosen S, Ft Sill, to USA Pers Cen, OART, Oakland.
Cordero, Virgil N, Ft Sam Houston, to USA Elm JUSMAG, Thailand, Bangkok.
Hale, Charles L, Reno, Nev, to 101st Admin Co, Ft Campbell.
Atkins, Jesse J, Ft Rucker, to 4th Inf Div, Ft Lewis.
Procissi, Frederic P, Ft Holabird, to Hq Second USA, Ft Meade.
Askin, Henry W, Ft Holabird, to Korea.

1st Lieutenant

Reber, Keith L, Ft Lewis, to Off Stu Co USAAVNS, Ft Rucker.
Durie, Robt E, Ft Rucker, to Lawson Army Air Fld Comd, Ft Benning.
Roberts, William H, jr, Ft Rucker, to 101st Admin Co, Ft Campbell.
Orkand, Robert E, Ft Ord, to Korea.

2d Lieutenant

Sowell, Arnold M, Ft Ord, to USA Gar, Ft Sam Houston.
Horsel, Leonard W, Ft Polk, to Stu Det USALS, Presidio of Monterey.
McDevitt, Donald T, Ft Devens, to 4th Inf Div, Ft Lewis.

From Ft Rucker to Station Indicated

Boyd, Richard F, 4th Inf Div, Ft Lewis.
Drane, Theodore E, 1st Inf Div, Ft Riley.
Jobe, Joe D, 82d Abn Div, Ft Bragg.
Naumann, Ralph E, 2d Inf Brig, Ft Devens.
Nelson, Theodore R, jr, USATC Inf, Ft Dix.

From Ft Benning to Station Indicated

George, John E, jr, to Off Stu Co USAAVNS, Ft Rucker.
Jagoe, Marcellus H, 9th Inf Div, Ft Carson.
Johnson, James O, USATC FA, Ft Chaffee.
Landes, Ray A, 1st Btl Gp 10th Inf, Ft Ord.
Locke, William L, USATC Engr, Ft Leonard Wood.
Robertson, John B, 9th Inf Div, Ft Carson.
Efurd, Billy C, USATC FA, Ft Chaffee.
Beachem, Paul J, Ft Benning, to Korea.

ARMOR—

Lt Colonel

Lerner, Jack L, Ft Knox, to Hq US CONARC, Ft Monroe, w/sta Port Washington, NY.

To Stu Det USA Elm, AFSC, Norfolk, Va

Buser, George W, Wash.
Gelling, Louis, Ft Knox.
Wright, Lyle H, Ft Meade.

Major

To Stu Det USA Elm, AFSC, Norfolk, Va

From Wash, DC:
Kennedy, Stanley Y Reberry, Gerald V

Captain

Hedrick, Charles T, El Paso, to Hq USA Gar, Ft Hood.

2d Lieutenant

Weddle, James A, Ft Rucker, to 2d Inf Div, Ft Benning.
Nelsen, Ronald L, Ft Knox, to Korea.

—Continued on page 13

New Provost At Belvoir

Lt. Col. William C. Smith has assumed duties as Provost Marshal at the Army Engineering Center and Ft. Belvoir, Va. He comes from Seventh Army, Germany, where he served as Chief of the Plans and Operation Division, Provost Marshal Section.

Colonel Smith, a '36 graduate from North Carolina State, and his wife, Barbara, reside in quarters at Belvoir.

Harvard To Ft. Sam

Capt. Wheeler E. Laird, a recent arrival from Harvard University where he was a student officer, has been assigned to the Ft. Sam Houston, Tex. Finance and Accounting Section.

Captain and Mrs. Laird have four children, Sarah Olivia, 9, Anne, 8, Wheeler Edward, jr., 4, and Margaret Elizabeth,

DRONE and SMALL MISSILE SYSTEMS

Research and Development at Rheem Aircraft Division has a record of achievement in the field of drone and small missile systems. The capability for complete "program management" is manifested in the list of current and completed projects and the areas of responsibility covered.

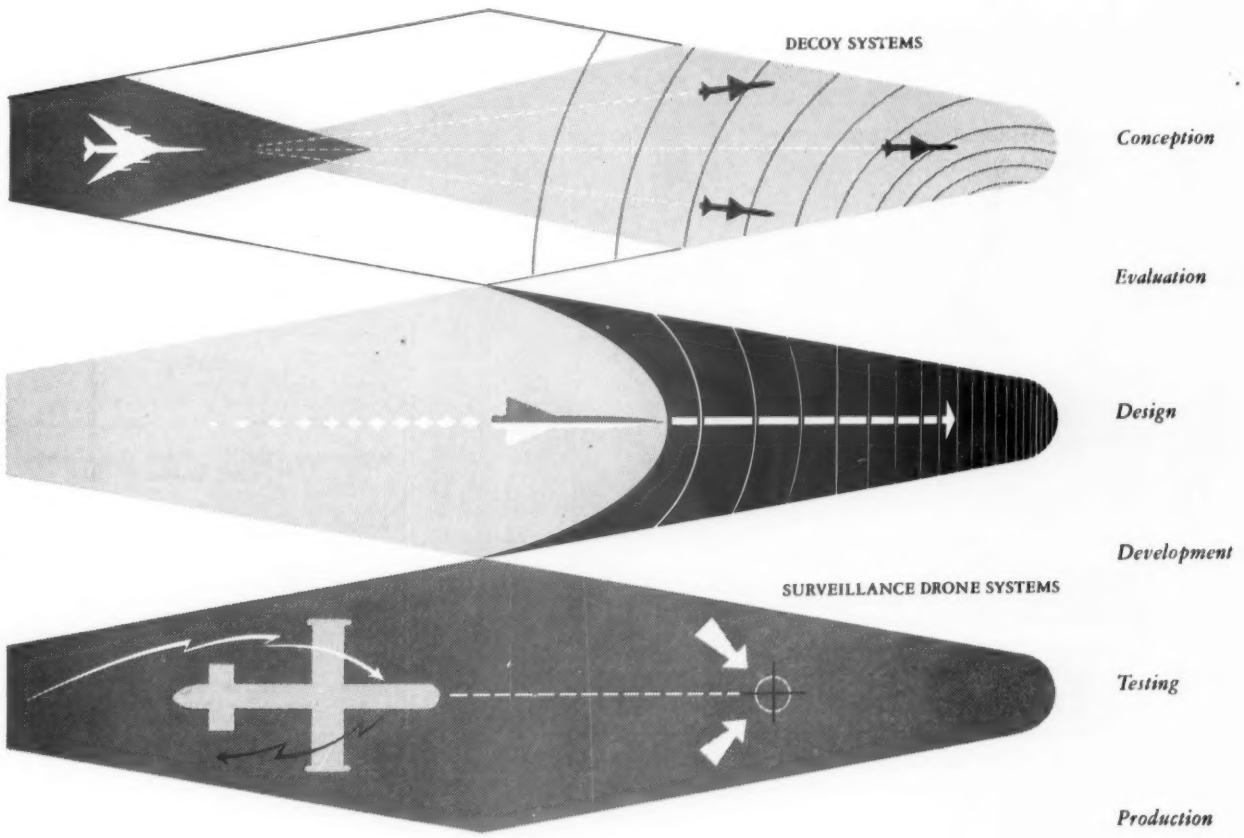

Rheem Aircraft is a division of world-wide Rheem Manufacturing Company which operates 17 plants in the United States...and with its associated and licensed companies operates 18 plants in 12 countries abroad. These extensive facilities coupled with Rheem's years of aircraft production experience provide the capability for the quantity production of drone and missile systems.

RHEEM MANUFACTURING COMPANY
DEFENSE AND TECHNICAL PRODUCTS DIVISION
11711 woodruff avenue, downey, california

Engineers: Join Rheem in challenging technical work.

Rheem

Supply Corps Board Picks 47 Captains; Passover Rate Jumps 17.6% Over Last Year

The passover rate to four-stripe rank in the Supply Corps has zoomed 17.6%.

This year's board chose 46 commanders from a 103-officer promotion zone—a selection ratio of 47.4%. Last year's board, which chose 32 for captain's rank, picked 65% of the in-zone officers.

The board, headed by RAdm. Walter W. Honaker, considered all commanders whose running mates had a date of rank of 1 July 1954, and earlier.

The promotion zone extended from Cdr. Roy O. Yockey, Lineal No. 07026-00, through Cdr. Robert S. Hill, Lineal No. 08352-00, in the 1 January 1958 Register.

An analysis of the Register shows that 57 Supply commanders have been passed over for the first time. Approximately 70 officers have been passed over more than once.

The lone officer to be picked from above the zone is Cdr. Paul R. Lally. None was selected from below the zone.

The promotion zone included six active duty Reservists. The only Reservist to be selected was Cdr. John B. McLendon.

Among those chosen were: Navy Cross winner, Cdr. Robert W. Granston, Head, Training and Procurement Branch, Officer Personnel Division, Bureau of Supplies and Accounts; Cdr. Stanford F. Zimet, Director, Technical Information, BuSandA; and, Cdr. Parker, Special Assistant and Aide to RAdm. James W. Boundy, Chief of BuSandA and Paymaster General of the Navy.

The Navy said that only a handful of the selectees can expect immediate promotions. The majority will don their fourth stripe about 1 July.

The three senior officers in the promotion zone have dates of rank as commanders from 1950 and the remainder have been serving in three-stripe rank since 1951.

Here is a lineal list of those selected:

Lally, Paul R	Hetler, John C
Yockey, Roy O	Parker, James W
Lofink, George S	Lee, Stephen B
Thorpe, William L, jr	Rollings, Philip A
Snyder, Joseph C	Ellis, William D
Barnett, Austin H, jr	Rossell, Wm T, jr
Hartzell, Ivan C	Kingman, Edward R
Raymond, Carl A, jr	Freeborn, S B, jr
Conner, Perry C	Bloxom, Elliott
Disher, Robert C	McLendon, John B
Aldrich, John K	Hirst, John W
Sauer, Ralph W	Cain, Thomas C, jr
Porter, Ross A	Rieve, Roland
Heffner, Grover C	Dollard, John T
Harvey, Wm F, jr	Clark, Robert L, jr
Granston, Robert W	Sullivan, John D
Rice, Earl G, jr	McCrone, Andrew M
Callison, Gordon M	Fowler, Marion V
Jeffery, K L, jr	Ball, Stuart M
Pollich, Gardner T	Cone, Daniel G
Batchelder, Joseph H.	Thompson, W C
Blackman, Harold H	Zimet, Stanford F
Mims, William F	Ross, William H
McComish, Daniel R	

Bulwark To Bainbridge

LCdr. William Ortland, III, Commanding Officer of the ocean minesweeper USS Bulwark, has become Officer-in-Charge of the Naval Preparatory School, Naval Training Center, Bainbridge, Md.

A '46 USNA graduate, Commander Ortland is a former Navy Olympic Swimming Champion.

He resides with his wife and three children at the Bainbridge NTC.

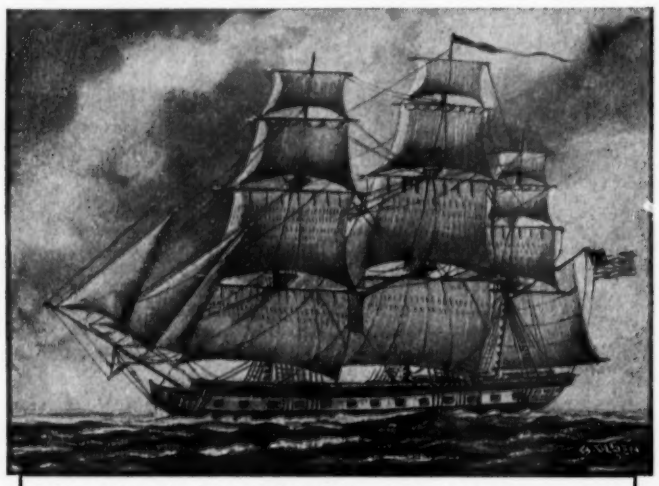

LOW COST PROTECTION. USF ESSEX. Originally fitted out in 1799 and built by public subscription the Essex afforded low cost protection for the people of the United States. Carrying 32 guns she gained fame on her famous raiding cruise in the South Pacific from 1812 to 1814.

Eighty years later, NAVY MUTUAL AID ASSOCIATION was founded. The purpose was to give low cost protection to members of the Navy, Marines, Coast Guard, and their families. For SEVENTY-NINE YEARS NMA has continued to provide this LOW COST PROTECTION.

Write us today for our free booklet that will explain the full services and benefits of NAVY MUTUAL AID to you.

ELIGIBILITY. All permanent and temporary officers and warrant officers of the Navy, Marine Corps, and Coast Guard, including reserve officers on extended active duty, and not over 62 years of age, are eligible.

BENEFITS IN FORCE.....$190,000,000
ASSETS .....$ 39,000,000

Navy Mutual Aid
ASSOCIATION
NAVY DEPARTMENT WASHINGTON 25, D. C.

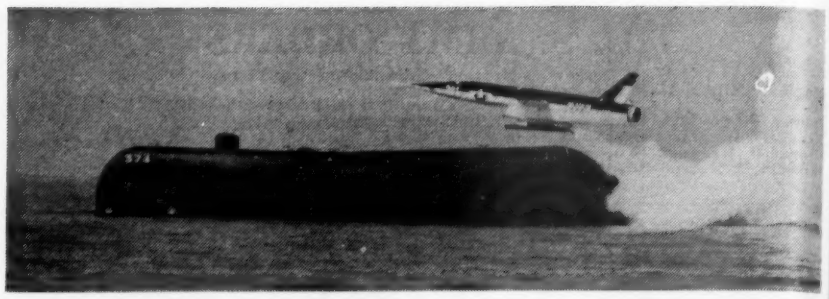

A CHANCE-VOUGHT REGULUS II MISSILE roars away from the newly commissioned submarine USS Grayback off the Pacific Coast, enroute to its target at Edwards AFB, Calif., 200 miles away. The giant bird—which can be employed against enemy ships or land targets—carries either conventional or atomic warheads. It attains speeds in excess of Mach 2 at sea level. The missile, boosted by an Aerojet General JATO unit, has a range of more than 1,000 miles and operates at altitudes up to 60,000 feet. Regulus II is scheduled to become the armament of the operational submarine Growler and the nuclear-powered submarine USS Halibut, to be launched in February 1959 at the Mare Island Naval Shipyard.

B/G Shell Heads USMC Captain Board; Zone Considerably Larger Than Last Year

BRIG. Gen. George R. E. Shell, Marine Corps Deputy CofS, Research and Development, is President of a selection board which convened 22 September to choose active duty first lieutenants for promotion to captain.

The board is considering all officers with dates of rank of 1 July 1957 and earlier.

The promotion zone of approximately 1,000 extends from 1st Lt. Ray B. Stice, Lineal No. 400, through 1st Lt. William C. Bryson, jr., Lineal No. 1,399, on the 1958 Combined List. The separate Limited Duty officer zone extends through 1st Lt. Joseph E. Mullen, No. 45 on the list appearing on page 199 of the official Register.

Last year's board chose 629 Regular and 63 active duty Reservists from a zone of 734 officers. In addition, 32 officers were named from above the zone.

The Fiscal Year 1958 board also selected 21 of 24 in-zone LDO's and two from above the zone.

Members serving on General Shell's board are: Colonels Walter A. Churchill (R), William J. Burrows (R), James C. Nishop, jr., Andrew G. Smith, jr., Richard E. Figley, Willard C. Humberd and Alfred M. Mahoney; Capt. Elliott F. Thompson; and 1st Lt. Charles J. Seals, Assistant Recorder.

U. S. MARINE CORPS ORDERS

Commandant—General Randolph McC. Pate
Assistant Commandant—Lt. Gen. Verne J. McCaul
Chief of Staff—Lt. Gen. Robert E. Hogaboom

LT COLONEL

Morgan, Thomas G, 1st MAW, to MCB, CamPen.
Spanjer, Ralph H, 3d MAW, to HqMC.
Taylor, Summerfield M, jr, 3d MAW, to Flagship SeventhFlt.

MAJOR

Brown, Charles S, MARPac, to AirFMFLant.
Ambrosia, Eugene J, 1st Mar Div, to Mar Bks NavAmmo & Net Depot, Seal Beach, Calif.
Wilkinson, John H, Point Mugu, Calif, to US Nav PG Scol, Monterey, Calif.

CAPTAIN

Baker, Constance, Dallas, Tex, to 8th MCRRD.
Brewer, Margaret A, MCS, Quant, to 61st InfCo USMCR, Lexington, Ky.
Gray, Alfred M, jr, Kami-Seva, Jap, to FMF Pac, for Du w/1st Radio Co.
Friberg, James W, 1st Mar Div, to Advance Party & Precommissioning Detail, MCAAS, Yuma, Ariz.
Rhoads, Earl F, 3d MAW, to FldCom AFSWP Sandia Base, Albuquerque.
Tatum, William M, Little Creek, NorVa, to LanForTraULant.
Watson, Edward R, 1st Mar Div, to Nav ConstrForPac.
Watson, John E, USS Essex, to PhibTraCom LantFltNavPhib Base, Little Creek, Nor Va.
Watson, Leroy E, MarBks NavB, LBeach, to MarBks NavAmmo & Net Depot, Seal Beach, Calif.
Catallo, Merico L, HqMC, to 1st OrdFldMaint Co, USMCR, Columbia, Pa.
Land, Florence E, USMCR, Baltimore, to MCS, Quant.
Ryckman, James B, LanForTraUPac, to 8th MCRRD.

1ST LIEUTENANT

Boyd, Edward H, 1st Mar Div, to USS Helena.
Cate, Bradley F, 1st Mar Div, to USS Ranger.
Edgar, Thomas R, 2d Mar Div, to USS Des Moines.
Little, Richard G, USS Toledo, to ForTrpt FMFPac.
Markello, Charles A, 3d Mar Div, to MCS 29 Palms.
Adams, Thomas G, 2d Mar Div, to USS Lake Champlain.
Beers, Thomas G, USS Lake Champlain, to 2d Mar Div.
Ford, Pat D, 1st MarDiv, to USS Midway.
Francis, Robert T, AirFMFPac, to 3d MAW.
Kostesky, Raymond M, 3d MarDiv, to Mar Bks NavReTracCom, NavB, NorVa.
Mattmiller, Willard L, USS Franklin D Roosevelt, to MCRD PISC.
Edson, Herbert H, Ptsmh, Va, to MCS Quant.
Jeter, John R, MCB CamLej, to 3d Mar Div.
Baggett, Robert L, USS Salem, to USS Newport.
Knight, Frank P, 2d Mar Div, to MarBks NavB, GTMO.
Primeau, Elaine I, Miami, Fla, to MCS Quant.
Walsh, Walter J, Philadelphia, to 3d MAW.

—*Continued on page 16*

ARE YOU *our man?*

If you are finishing your tour of duty soon and are capable of higher earning, you may be . . .

we are an old established company serving the U. S. and Hawaii . . . in many cases, it will be possible to select the area in which you want to live . . .

for full details, write Box No. 210, The Journal.

Lt. Col. Pierce Is Media Head At HQMC

Lt. Col. Philip Pierce, Executive Officer, Marine Barracks, Brooklyn, N. Y., has succeeded Lt. Col. Dennis D. Nicholson, jr., as head of the Media Branch, Division of Information, at Marine Corps Headquarters.

Colonel Nicholson, a former enlisted man, closes his Leatherneck career at the end of November. He will make his home at 1011 Caphcart St., Jacksonville 11, Fla. The Colonel is married to the former Julia Celeste Peeples of Birmingham, Ala. They have four children: Judy, 15; Dennis, 111, 12; David, 11; and Donald, 6.

U. S. NAVY ORDERS

Thomas S. Gates, jr.—Secretary of the Navy
William B. Franke—Under Secretary of the Navy
Garrison Norton—Assistant Secretary of the Navy for Air
Fred A. Bantz—Assistant Secretary (Material)
J. Sinclair Armstrong—Assistant Secretary (Financial Management)
Richard Jackson—Assistant Secretary (Manpower, Personnel & Reserve Forces)
Admiral Arleigh A. Burke—Chief of Naval Operations

CAPTAIN

Allis, Edward K, jr, (MC), NAS CorpusC; to MCAS Kaneohe Bay.
Bemis, Wendell W, XO NAS NorVa; to Imperial Defense College London DuIns.
Cuttle, Tracy D (MC), NavHosp Oakland; to Staff ComCruDesPac.
Dimpfel, Emerson H, CO MineRon 9; to OpNav.
Ellis, William A, OpNav; to NSA Fort George G Meade.
Fritter, Charles T, CO USS Leyte; to Nav WarCol Newport.
Frizzell, Edmund H (DC), NavAdCom NTC GLakes; to TaiwanBCom MAAG Taiwan Taipei.
Groverman, William H, jr, CO USS Des Moines; to OpNav.
Heintz, Vernet H (MC), USS Boxer; to USS Oriskany.
Heintzelman, John H L (MC), OpNav; to PermMedMbr PhysEvalBd PRNC.
Helman, William G, The JointStaffOfc JCS WashDC; to A1USNA and A1 USNA for Air Madrid.
Jackson, Frederic D, CO USS Monticello; to ChStaffOff ComFleAct Yokosuka.
Jackson, Andrew D, jr, ComDesDiv 102; to CO ServScolCom NTC Bainbridge.
Larsen, Harold H, CO USS Tripoli; to OSD WashDC.
Lee, George R, CO USS Hector; to CO FleAct SDiego.
Leon, Strauss S, ComDesDiv 122; to OSD WashDC.
Luongo, Frank P, jr, OpNav; to CO NavSta Seattle.
Malpass, Ray E, OpNav; to The JStaffOfc JCS WashDC.
Matter, Alfred R, CO USS Saratoga; to Op Nav.
Murphy, Charlton L, jr, Staff ComPRNC; to OpNav.
O'Neil, Roger W (MC), NavHosp Bainbridge; to CO Same Hosp.
Parker, Alton E, ComDesRon Four; to NWC WashDC.
Pierce, George E, CO USS Suribachi; to OpNav.
Reaves, Henry G, jr, OpNav; to The JStaff Ofc JCS WashDC.
Ruff, Lawrence E, COMSTS ELMAreaRep Heidelberg; to 3ND Tem.
Ribble, George B T, jr, (MC), MCAS Cherry Point; to NAS CorpusC.
Schwab, Herbert S, Dir of Legal Affairs Staff SACLant; to BuPers.
Spencer, Frank A, NRL WashDC; to OpNav.
Suddath, Thomas H, ComDesDiv 362; to CofS and Aide ComCarDiv 14.
Walker, Rupert S (DC), FirstMarBrig; to NavHosp Portsmouth Va.
Wells, Heydon F, ComDesDiv 162; to CO USS Pawcatuck.
Whitaker, Reuben T, CofS and Aide LogOff and EngrOff NavGru JUSMAT Ankara; to CO USS Neosho.
Wicks, John E, jr, OSD WashDC; to Com DesDiv 252.
Wilsie, Fay E, CO USS Renville; to Admin Off ComSFranNavShipYd.
Wright, Archie T, jr, ISAF WashDC; to ComDesRon 14.

COMMANDER

Brookes, Charles S, CO ATKRON 145; to NAAS BROWNFLD CHULA VISTA.
Coates, Ernest R, USS BON HOMME RICHARD; to NAVRECSTA TI SFRAN TEM.
Green, David H, CARDIV 14; to CO USS CHARLES P CECIL.
Johnson, William H, NAVWARCOL NPT; to NLONGRU.

—Continued on page 16

RAdm. Hannegan Heads Naval Air Test Center

RAdm. Edward A. Hannegan, Commander, Carrier Division 14, takes command of the Naval Air Test Center, Patuxent River, Md., in December.

RAdm. Robert B. Ellis, Commander, Naval Base, Guantanamo Bay, Cuba, becomes Commander, Amphibious Group Four, in December.

RAdm. Allan L. Reed, on duty in the Office of the Chief of Naval Operations, becomes Deputy Director of Naval Intelligence, Naval Operations in September.

RAdm. Miles H. Hubbard, Commander Cruiser Division Three, becomes Deputy Chief, Bureau of Ordnance, and Assistant Chief, Bureau of Ordnance, in December.

Capt. D. F. Smith, jr., Is CofS To VAdm. Austin

Capt. Daniel F. Smith, jr., formerly Assistant CofS for Operations, Plans and Readiness for the Second Fleet and Striking Fleet Atlantic, has succeeded Capt. Charles R. Brooks, jr., as CofS and Aide to Fleet Commander VAdm. Bernard L. Austin.

Captain Smith will join the JCS Joint Staff.

Marine Red Devils Shift To Japan, Equipped With North American Furies

MARINE fighter squadron VMF-232 has left Kaneohe Bay, Hawaii, aboard the carrier USS Bennington for indefinite duty at the U. S. Naval Air Station, Atsugi, Japan.

Commanded by Lt. Col. Jay W. Hibbard, the "Red Devil" squadron is the first unit of Marine Air Group 13 to leave Hawaii for Japan.

The squadron, flying North American FJ-4 Furies, is 100% qualified for both carrier landings and mid-air refueling.

The "Red Devil" squadron is credited with being the first Marine dive bomber unit to see combat service in WW II.

How the Bell System's Transistor Has Created Business and Jobs in Many Industries

It has been just a little over ten years since the Bell Telephone Laboratories announced the invention of the Transistor.

This amazing little electronic amplifier was recognized immediately as one of the big breakthroughs in science that come only at rare intervals. Every year since its birth it has opened new fields of use and progress.

Developed originally for telephony, where its first use was in Direct Distance Dialing, the Transistor has enabled many other industries to bring out entirely new products and improve others. It has also made it possible for a number of new businesses to get started and to grow.

There is no doubt that the Transistor has been one of the leading forces in an electronics boom and is in considerable part responsible for raising the electronics industry from a two billion dollar level in 1946 to over thirteen billion dollars in 1958.

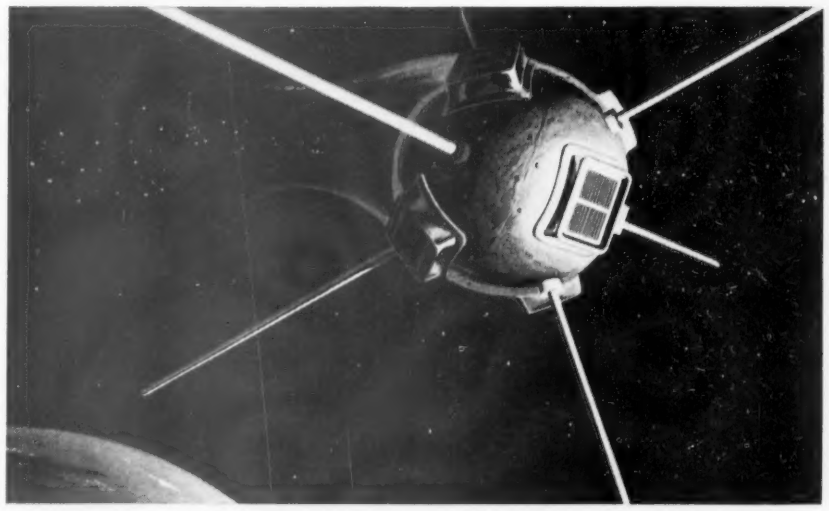

NEWS FROM OUTER SPACE. One of the many uses for the Transistor is in the radio transmitters in satellites. Some other uses of this mighty mite of electronics, in addition to its growing use in telephony, are in hearing aids, personal radios, automobile radios, portable TV sets, phonographs, clocks, watches, toys, computers, data processing, machine tooling controls and even a guidance system for a chicken-feeding cart. A most important use is in a wide range of military equipment, including radar and guidance systems for missiles. Though little larger than a pea, the Transistor can amplify electric signals up to 100,000 times.

The Bell System has licensed more than seventy companies to make and sell transistors. More than 50,000,000 will be made this year.

The Transistor is just one example of how the basic research of the Bell Telephone Laboratories contributes to the economy and progress of the country. Frequently this constant search for new knowledge to improve communications brings forth discoveries of great value to other industries and the whole field of technology.

For telephone users, the Transistor has made possible advances that would have been impossible a brief decade ago.

In the years to come it will bring many new ways to make telephone service more convenient and useful to more and more people.

BELL TELEPHONE SYSTEM

"WE MADE IT" says Col. Woodard E. Davis, (center), as he calls Col. Walter B. Putman, Commander of the 36th Tactical Fighter Wing, Bitburg, Germany. The Colonel led a 10 plane North American F-100 Super Sabre flight from the German base to Nellis AFB, Nev., setting a new unofficial record time of 17 hours and 10 minutes, island hopping the distance without the aid of in-flight refueling. Colonel Davis is acting as Captain of the 36th Fighter Wings five-man team which will take part in the sixth annual world-wide USAF weapons competition at Nellis AFB, Nev., from 6-19 Oct. The team, left to right; 1/Lt. Edward P. Schmit, Prescott, Ariz.; 1/Lt. Donald J. Hopkins, Chandler, Okla.; Colonel Davis; 1/Lt. Harold H. Rumph, Albuquerque, N. M., and Captain James E. Downing, Missoula, Mont.

Gen. LeMay Urges Reserves To Interpret Airpower To The American Public

DALLAS, TEX.

MEMBERS of the Air Force reserves can play an important role, in addition to their military capability, by informing the American people about airpower, General Curtis E. LeMay, Vice Chief of Staff of the Air Force, declared 25 September before the Reserve Forces Seminar and Workshop during the Air Force Association convention here.

"By this I mean," the General said, "that you must use your experience and knowledge to interpret airpower accurately through your individual contacts with the public. In this way you can help others to make decisions about the Air Force on the basis of facts."

General LeMay emphasized that he does not mean they should become "publicity agents," but rather that they should undertake a "public information job."

"I see Air Force public information objectives this way," he declared.

"*First*, we want the American people to be accurately informed about the airpower threat to our security and we want them to know what the Air Force is doing to counter the threat.

"*Second*, we want the people to know what the Air Force needs, now and in the future, to do its job.

"*And last*, we want the people to have confidence in the Air Force—confidence based on our continuing high standards of performance."

Lockbourne Forms Crew Chiefs Club

A "Crew Chiefs 100% Club" has been organized at Lockbourne AFB, Ohio. Membership is restricted to crew chiefs of the 376th Bombardment Wing (with B-47 Stratojets and KC-97 refueling tankers) who launch a minimum of four sorties on their aircraft per month without a late take-off or abort.

Membership is on a monthly basis. During the month of August, 30 crew chiefs were placed on the honor list, kept in the office of Col. Woodrow P. Swancutt, Commander.

Commands Biggs Squadron

Col. S. E. Manzo, 810th Air Division Commander at Biggs AFB, Tex., has announced appointment of Lt. Col. William L. Maher as Commander of the 95th Armament and Electronics Squadron.

Colonel Maher has replaced Lt. Col. William Daly, who left Biggs for an assignment at 15th Air Force, March AFB, Calif.

Air Force Tells Plans For Reserve Promotions To Three Officer Ranks

THE Air Force will convene selection boards in January, February, and March to consider Reserve officers for permanent promotion to lieutenant colonel, major and captain.

The boards will consider Reserve officers, including warrant officers, serving on extended active duty who hold Reserve commissions, and all Air National Guard officers, whether on extended active duty or not, who meet the following criteria:

To Lieutenant Colonel—Promotion Service Date on or before 30 June 1953, Total Years Service Date, 30 June 1939 or before, exclusive of WAF, Nurses and Women Medical Specialists.

To Major—PSD, 30 June 1953 or before; TYSD, 30 June 1946 or before, exclusive of Nurses and Women Medical Specialists.

To Captain—PSD, 31 December 1956 or before; TYSD, 31 December 1953 or before.

The Air Force said that an officer who has a PSD on or before the cut-off date but who does not have the prescribed TYSD will not be eligible for consideration unless he has an earlier PSD than officer who has both the required PSD and TYSD.

Reserve officers considered, but not selected, will be placed in a deferred status.

Major commanders were told to insure that a current Effectiveness Report has been rendered on each Reserve officer in their command who is in a deferred status.

The Air Force said that General Orders announcing selections for permanent promotions in the Reserve will be distributed as soon as possible after recommended lists are approved.

The captain board meets 19 January; the major board, 16 February; and the lieutenant colonel board, 16 March.

DEMOTION BOARDS WILL MEET on the same dates to consider names of officers recommended by major commanders for demotion from the permanent ranks of first lieutenant, captain and major.

HONOR COMMUNICATIONS EXPERT —General Earl E. Partridge, USAF, Commander in Chief, North American Air Defense Command, presents the First Oak Leaf Cluster to the Legion of Merit to Brig. Gen. Haskell E. Neal for his exceptionally meritorious conduct while Director of Communications and Electronics, Air Defense Command, and as Deputy Chief of Staff for Communications and Electronics. General Neal is now the Commander, European African Middle East Airway Communication System Area, with Heaquarters at Lindsey Air Base, Wiesbaden, Germany.

TAC Sets Schedule For Ardmore C-130 Wing Shift To Stewart AFB, Tenn.

Movement of personnel from Tactical Air Command's Ardmore AFB, Okla., to Sewart AFB near Nashville, Tenn., will begin 15 November, it is announced by Col. George G. Norman, Commander of the 43d Troop Carrier Wing at Ardmore.

First unit to depart will be some 240 officers and airmen assigned to the 772d Troop Carrier Squadron, presently commanded by Maj. Ray C. Shoemaker. Also included in this first move will be a portion of the personnel from the 463d Consolidated Aircraft Maintenance Squadron (CAMS) and a small number from the Wing Headquarters.

On 15 December, personnel from the 773d Troop Carrier Squadron, commanded by Lt. Col. John E. McClure, plus a second quota from the CAM Squadron will depart for Sewart.

Personnel from the 774th Troop Carrier Squadron, commanded by Maj. Lawrence E. Spears, plus the remainder of the CAMS and 463d Wing Headquarters personnel will depart for Sewart 15 January.

Each of the three movements will involve between 220 and 250 military personnel. Additional normal loss through discharge, overseas assignments, and the reassignment of Air Base Group personnel to other duties throughout the Air Force will account for other military personnel.

By 31 January 1959, between 800-900 military personnel will still be assigned to the air base within the Air Base Group commanded by Col. Frank W. Hansley. Included in this number will be a predominance of housekeeping personnel who will gradually phase out until a small custodial force of approximately one officer and 25 civilians remain on duty.

The major reduction of Civil Service employees on the base is scheduled to take place during March of 1959, with a small reduction occurring during January.

The 463d is one of the combat airlift or troop carrier, wings within TAC's Ninth Air Force. During the summer of 1953 the 463d, then located at Memphis Municipal Airport, Memphis, Tenn., moved to Ardmore AFB, Okla. Commanding the 463d at that time was Col. George Holcomb, who was succeeded by Brig. Gen. Cecil H. Childre. Subsequent to General Childre's transfer to TAC Headquarters, Col. James L. Daniel, jr., assumed command of the wing.

On 6 December 1956 the 463d became the first operational unit to receive delivery of the Lockheed C-130 prop-jet aircraft.

tell your friends about
harry's
Why are Harry's Brands our best sellers? Because . . . they are priced below equally known National Brands. Because . . . they are purchased direct from Nationally known distillers.
store hours
WEEKDAYS — 1000-2100
SATURDAY — 1000-2400
harry's
LIQUOR STORE
509 7th ST. S. W., WASHINGTON, D. C.
TELEPHONE ME. 8-5080
FREE DELIVERY IN D. C.

Officers and Top Grade Non-Coms: LET FEDERAL SERVICES
FINANCE or RE-FINANCE YOUR CAR
WORLD WIDE FSFC ARMED FORCES FINANCING
●We're pioneers in *world-wide* automobile financing.
●You may take your car *anywhere in the world* when it's financed by Federal Services.
●"Why Not Use a Specialist?" We were founded *by* former servicemen . . . *for* servicemen.
OFFICES IN THE UNITED STATES • HAWAII • GERMANY
Contact The Federal Services Office Nearest You
Alexandria, Va., 120 North Pitt St.
Augusta, Ga., 108 Eighth St.
Baltimore, Md., 2137 Dundalk Ave.
Belton, Texas, 121 North Main
Columbia, S. C., 2421 Forest Drive
Columbus, Ga., 3300 Victory Drive
Elizabethtown, Ky., P. O. Box 549
El Paso, Texas, 618 E. Yandell Blvd.
Fayetteville, N. C., 850 Bragg Blvd.
Frankfurt/Main, Germany, 123 Zeil
Honolulu, T. H., 1410 Kapiolani Blvd.
Louisville, Ky., 4249 Dixie Highway
Pensacola, Fla., 31 Navy Blvd.
San Antonio, Tex., 2100 Broadway
San Francisco, Calif., 1407 Bush St.
New York City financing affiliate
1733 Broadway, Circle 7-4230
FEDERAL SERVICES FINANCE CORPORATION

U. S. AIR FORCE ORDERS

James H. Douglas, jr.—Secretary of the Air Force
Malcolm A. MacIntyre—Under Secretary of the Air Force
Dudley C. Sharp—Assistant Secretary (Material)
Lyle S. Garlock—Assistant Secretary (Financial Management)
David S. Smith—Assistant Secretary (Manpower Personnel & Reserve Forces)
Richard C. Horner—Assistant Secretary (Research & Development)
General Thomas D. White—Chief of Staff

MAJOR GENERAL

Burnside, (BrigGen) Merrill D, fr Hq AMC, Wright-Patterson AFB, fr dy as Sp Asst to Comdr, & ret in gr of BrigGen, eff 30 Sep 58, & adv to gr of MajGen.
Funk, Ben I, Hq AMC, Wright-Patterson AFB, w/dy sta Inglewood, Calif, is rel fr dy as Dep Dir for Ballistics Msls, O/Dir of Procurement & Produc, AMC, & asg dy as Comdr, AMC Ballistics Msls Cen, w/nc in dy sta.

BRIGADIER GENERAL

Shores, Von R, fr Hq Eastern Air Def Frc, ADC, Stewart AFB, fr dy as Dep for Oprs; to Hq Boston Air Def Sector, ADC, Stewart AFB, for dy as Comdr.
Sykes, (Col) Ethelred L, fr USAFH, AU, Maxwell AFB, & ret in gr of BrigGen, eff 22 Sep 58.
Warren, Beverly H, Hq AMC, Wright-Patterson AFB, is rel fr dy as Dep Dir/Procurement & Produc, AMC; & asg dy as Comdr, AMC Aeronautical Sys Cen, eff 15 Sep 58.
Davis, Waymond A, Hq AMC, Wright-Patterson AFB, is rel fr dy as Dep Dir/Wpns Sys, AMC; & asg dy as Dep Dir/Production, Directorate of Procure & Produc, AMC, eff 15 Sep 58.
Wheless, Hewitt T, DCS/Plans & Programs, Hq USAF, is rel fr dy as Ch, War Plans Div, Directorate of Plans; & asg dy as Dep Dir for War Plans, Directorate of Plans, eff 15 Jul 58.

COLONEL

Hikel, Theodore R, Wash, DC, to USAFH, Hq Comd USAF, Andrew AFB (Pnt).

LIEUTENANT COLONEL

Mona, Reuben E, Tinker AFB, to 2712th Maint Gp, NAMAP, AMC, APO 323, SF.
Christy, Harrison R, jr, APO 125, NY, to Hq 809th AB Gp, SAC, MacDill AFB.
Horton, John J, Gadsden AF Sta, Ala, to dy sta Atlanta Gen Dep, Ga.
Klinge, Albert L, Wash, DC, to 2639th Air Res Cen, ConAC, Ft Rosecrans, Calif.

Fr Ent AFB, to sta indicated:

Tapscott, Wilbur A, dy sta Fgn Svc Inst, Dept/State, Arlington, Va.
Ball, Frank P, dy sta LA Office/Info Svcs, Pub Info Div, Hollywood, Calif.
Pedigo, John H, Hq 86th Ftr-Intcp Wg, USAFE, APO 65, NY.

MAJOR

Fedyk, Andrew F, Schilling AFB, to 42d Bmbard Wg (H), Loring AFB.
Happel, Robert G, Dover AFB, to 3700th USAFH (Pnt), Lackland AFB.
Catchpole, William T, MacDill AFB, to 6th Bmb Wg, SAC, Walker AFB.
Atterbury, Logan C, Ent AFB, to 4606th Air Def Gp, ADC, Richards-Gebaur AFB.
Rohrkaste, Robert S, Wash, DC, to 1141st USAF Sp Act Sq, Hq Comd USAF, APO 230, NY.

CAPTAIN

Wright, George L, Schilling AFB, to 42d Bmbard Wg, Loring AFB.
Deutsch, Jeffrey S, Holloman AFB, to Hq Air Resch & Dev Comd, Andrews AFB.
George, John L, Harlingen AFB, to Mather AFB.
Shell, Jack A, (DC), Memphis, Tenn, to dy sta APO 925, SF.
Dryden, Arthur T, APO 994, SF, to Hq 1607th AB Gp, MATS, Dover AFB.
Kalinowski, Francis J, Offutt AFB, to 485th Communications Sq, SAC, APO 241, NY.
Nosal, George, jr, Eglin AFB, to 1170th USAF Fgn Msn Sq, MAP, APO 63, SF.
Brown, Herbert A, Gadsden AF Sta, Ala, to Hq USAF Sch of Avn Med (AU), Randolph AFB.
Nordquist, Ernest O, Fairchild AFB, to 6th Bmbard Wg, SAC, Walker AFB.

1ST LIEUTENANT

Gertz, Robert M, Dover AFB, to dy sta USAF Review & Lsn, US Army Depot, Louisville, Ky.
Walter, Philip E, APO 23, NY, to 4600th AB Wg, ADC, Ent AFB.
Madden, John R, Fairchild AFB, to 3301st Plt Tng Gp (Contr Prim), Moore AB.

Fr sta indicated to org indicated, Fairchild AFB:

Lyons, Albert E, Keesler AFB, to 327th Bm Sq, 92d Bmb Wg (H), SAC.
Rase, Brain E, APO 937, Seattle, to 4162d USAFH, 92d AB Gp, SAC.
Barrett, Shiela G, APO 117, NY, to 4162d USAFH.
Wunde, Dean E, APO 328, SF, to 92d Air Refuelg Sq, 92d Bmb Wg (H), SAC.

Fr Harlingen AFB to sta indicated:

Anderson, Earl W, Jas Connally AFB.
Hamilton, Robert M, Univ of Dayton, O.
Kennedy, Maurice W, Sacramento State Coll, Calif.
To Keesler AFB:
Swartz, Burton E Volpe, John M

Fr Schilling AFB, sta indicated:

Kuehl, James W, 42d Bmbard Wg, Loring AFB.
Clark, Myron E, 913th Air Refuelg Sq, Barksdale AFB.
Newsome, Winfred T, 901st Air Refuelg Sq, Columbus AFB, Miss.

2D LIEUTENANT

Colley, William J, Wash, DC, to USAFH, Hq Comd USAF, Andrews AFB.
Kersey, David H, Schilling AFB, to Hq 3960th AB Gp, APO 334, SF.

CHIEF WARRANT OFFICER

Goldfarb, W-3 Alfred, Wash, DC, to Hq ADC, Ent AFB.
Phillips, W-2 Frank J, Holloman AFB, to 6200th Air Police Sq, APO 74, SF.

—Continued on page 15

TURKEY TO TYNDALL

Maj. Jack W. Mills is the new Chief of Armament and Electronics Division, 73d Air Division at Tyndall AFB, Fla.

He reported from Turkey where he was Chief of Munitions and Petroleum Section, USAF Group under the Joint U. S. Military Mission.

Major Mills is married to the former Miss Frances Grace Nestor of Norfolk, Va. They are residing at 2705 Delta Ave., Base Capehart Housing, with their three children, Denise, 12; Jack jr., 8, and Kenneth, 5.

Maj. Whitaker At Fairchild

Maj. Joseph W. Whitaker, is the new Commander, 92d Transportation Squadron, Fairchild AFB, Wash. Former squadron commander, Maj. Charles King, is now Transportation Services Officer.

Eighth AF Shifts

Col. Wallace Wall, jr., Director of Safety, has been reassigned as Director of Materiel for the Eighth Air Force, Westover AFB, Mass.

Lt. Col. Hilding L. Jacobson, jr., Assistant Chief of the Bomb Reconnaissance Branch of the Eighth's Directorate of Operations, will become the new Chief in the Office of Safety.

Maj. Moore Gets Shaw Unit

Maj. Stanley L. Moore has taken command of the 15th Communications Squadron at Shaw AFB, S. C.

The 15th was activated in July to support Ninth Air Force Headquarters.

Major Moore is married and has two children.

Col. Curtis, USAF, At Navy Missile Center

Col. Gwynne S. Curtis, USAF, has reported to the Naval Air Missile Test Center, Point Mugu, Calif, as Liaison Officer for Air Force Projects conducted at the Pacific Missile Range. ...

Colonel Curtis, USMA '41, has been in the Guided Missile field since 1947 when he conducted the first flight of the Air Force's first guided missile, the Martin Matador.

Colonel and Mrs. Curtis, the former Cornelia Bunckman of Bucks County, Pa., and two of their three children, residing at 1005 Polaris Drive, Point Mugu. Their oldest child, Cornelis Fallon, 16, is attending school at Fairfax Hall, Va.

Chaplain Change at Biggs

Capt. Sam E. Brian, Protestant Chaplain at Biggs AFB, Tex., will depart in early October for Japan. His replacement will be Chaplain Clyde M. Martin from Harmon AFB, Newfoundland.

COME ONCE THIS FALL OR WINTER TO

Douglas, Arizona

Learn its advantages for RETIREMENT LIVING and you'll decide to make it your permanent station. It's sunny, warm all winter, delightful the year 'round. Hospitable, interesting people; scenic, historic attractions; sports; nearby Fort Huachuca (Army Electronics Proving) make living appealing to retiring officers.

Write today for colorful folder FREE
Name
Address
City Zo St
DOUGLAS CLIMATE CLUB
542 Tenth St. — Douglas, Arizona

FREE— FROM HARRIS, UPHAM & CO.— THIS NEW INVESTMENT GUIDE... FOR SERVICE MEN AND WOMEN

Now you can get advice on building for your financial future from a specialized service devoted exclusively to helping military personnel with their investment problems. Harris, Upham & Co.'s Armed Forces Department has supplied information and guidance to thousands of officers and enlisted men over the past three years. Staffed with former service men and backed by Harris, Upham's extensive research facilities and nationwide network of offices, this Department is uniquely equipped to offer the kind of investment help you need—whatever your financial objectives may be or wherever you may be stationed. A new revised, enlarged edition of Harris, Upham's "Military Investment Manual" has just been published, describing this service and giving valuable information on the fundamentals of investing, selecting stocks, and setting up a program of your own. Included is information on periodic investment plans either through purchase of New York Stock Exchange listed stocks or mutual funds recommended by Harris, Upham's Research Department. For your free copy of this interesting and informative booklet, clip and mail the coupon today.

ARMED FORCES DEPARTMENT, HARRIS, UPHAM & CO.
Members New York Stock Exchange
1505 H Street, N.W., Washington, D.C., Att: General John E. Dahlquist, USA Ret.
Gentlemen: Please forward promptly a free copy of "The Military Investment Manual"
AJ
Name *Rank*
Post or A.P.O. *City* *Zone* *State*

NEW LOW RATES to MILITARY PERSONNEL for *PERMANENT-Type* LIFE INSURANCE
(No Wartime Restrictions)

AMERICAN TRUST'S EXECUTIVE PROTECTOR
— Example:
$10,000.00 COVERAGE

	MONTHLY 1ST 5 YRS.	THEREAFTER
Age 20	$ 6.00	$11.90
Age 25	6.90	13.80
Age 30	8.20	16.30
Age 35	9.80	19.50
Age 40	12.00	24.00

Coverage up to $25,000
(No extra rate for Paratroopers and Airborne Infantry)

MAIL THIS COUPON
To: AMERICAN TRUST LIFE INSURANCE COMPANY
2000 Harrison St., Wichita Falls, Texas
Please send me, without obligation, Brochure on the EXECUTIVE PROTECTOR.
Name
Rank Station
Home Address
Age If Flying, Check Here

TOP CONTRACTS to GENERAL AGENTS and BROKERS
Retiring personnel: supplement your retirement income IMMEDIATELY. Above plan pays commissions comparable to ordinary life. BROKERAGE BUSINESS INVITED.
Address inquiries to: AGENCY DIRECTOR
American Trust LIFE INSURANCE COMPANY
2000 Harrison Street
Wichita Falls, Texas

ARMY
NAVY
AIR FORCE JOURNAL

"SPOKESMAN OF THE SERVICES SINCE 1863"

1710 CONNECTICUT AVENUE, N.W., WASHINGTON 9, D. C.

LeROY WHITMAN, Editor-Publisher | D. C. BROWN, President-Comptroller | DANIEL Z. HENKIN, Assistant Editor

27 SEPTEMBER 1958

Stabilize Service Manpower Strength

With world tensions at a critical point, we believe it is the duty of the Secretary of Defense to make a firm announcement as to the policy he will pursue in manpower strengths of the Armed Forces.

The flare-ups in the Middle East and in the Far East have forestalled any reductions in the first quarter of the current fiscal year (see manpower story in last week's JOURNAL). But apparently this is just temporizing and not the result of a solid policy, for Secretary McElroy is not yet ready to say what the manpower policy will be in the second quarter which starts next week.

Because of the ever-impending threat of officer force-outs when manpower cuts are in the offing, a decision in this matter is important to morale and hence to military effectiveness. The Administration owes it to the officers on active duty to give them something upon which they can base their own plans for the future. By continually postponing decisions, the Pentagon is keeping officers and their families on tenterhooks—not a condition conducive to high morale.

We hope that the budgetary situation is not having too great an influence in this matter. Congress, it is recalled, appropriated for an Army of 900,000 and a Marine Corps of 200,000 which was 30,000 and 25,000, respectively, more than requested in the Budget. Meanwhile, because of the mounting deficit, the budget watchers are hopeful of saving money by cutting back on manpower.

A forthright statement by the Secretary of Defense would, we believe, not only relieve uncertainty in the Services, but would also serve to reassure the American people that their leadership is not planning reductions in the face of critical world tensions.

The Navy's "Top Secret" Promotion Study

The Bureau of Naval Personnel is to be complimented for its direct attack upon the current ills of the Sea Service's promotion system, but one wonders why the Department has decided to attempt to hide these praiseworthy efforts under a blanket of secrecy.

As reported exclusively in last week's JOURNAL, a board of ten ranking naval officers has been meeting twice a week. At the invitation of the Navy, personnel experts from the Army and the Air Force have appeared before the Board to explain the theory and practical operations of the officer promotion systems in those Services.

But the Navy continues to refuse to discuss its project or even to release the names of the board members. In fact, the Navy declines to admit that there is such a Board, some sources referring to it as "an informal study unit" and others as "a family get-together to review the Navy promotion system."

The Air Force, on the other hand, is apparently unaware of the Navy's classification of this project and seems perfectly willing to discuss for publication the fact that its officers have appeared before the Navy group, and to give their names (see story on first page of this issue).

There is no secret about the operation of the Navy's promotion system. It has been in trouble—so much so that it has been necessary for the President to issue three Executive Orders authorizing temporary suspension of portions of the Officer Personnel Act so as to prevent wholesale passovers (see THE JOURNAL of 13 September). These difficulties were inevitable in light of the magnitude of the problem created by the large influx of officers during and following WW II.

Integration of such personnel into an orderly, long-range promotion system is a problem of great magnitude. The Bureau of Personnel has attacked it in a direct manner. The amendments to existing law which it sought at the last Congress failed to be enacted. Now the "board" apparently is making a thorough re-study of the entire system, comparing it with those in the sister services.

We understand the need for the study and congratulate the Department on having initiated it. But—why the secrecy?

A Plan For Modernizing The Military Airlift

The need for modernizing the airlift for the support of the Army, Navy, Air Force, and Marine Corps in times of emergency is outlined pointedly by Dr. Allen R. Ferguson, Director of Research at Northwestern University's Transportation Center. In his address to the Air Force Association, Dr. Ferguson also set forth pungently why this vital need is not being met: "1) Because to some Congressmen as well as some military officials, the need for transports is less obvious than the need for bombers, and, 2) It involves asking Congress and the Executive to appropriate funds whose benefits (reduced budgets) will be reaped by their successors."

Dr. Ferguson's solution offers a way to get over the second political hurdle. He would have modern, turbine powered, transports purchased by private organizations and then leased to the Air Force for operation. The Air Force, thus, not only would not have to spend the money for the initial purchase, but would save money through the more economical and efficient operation of modern aircraft.

The solution has precedents both in business and government. Many aircraft operated by civilian airlines are purchased by investors, such as insurance companies, and leased to the lines for operation. Here both profit—the investor through returns on his investment, and the airline through the operation of the equipment without increase in capital expenditure.

In the military forces the same general plan was followed in the construction of housing for service families. Under the Wherry Act and the later Capehart provision, private enterprise built the houses and rented them to the occupants or the government. Thus Congress was spared the political consequences of appropriating large sums of money for government housing. In this instance, however, Congress later became aware of the economics of the procedure and decided to purchase the housing.

Certainly, Dr. Ferguson's plan is not the most economical way of achieving this desirable end. However, it has the very great advantage of being a practical method of overcoming existing road blocks. We must have an adequate modern airlift capacity. Inasmuch as his proposal seems to be the way to get it, we urge that immediate steps be taken to put the plan into effect.

READERS' VIEWS

Twice Forgotten

In a recent issue there was an article dealing with the bill introduced in Congress by Senator Jackson of Washington. This dealt with the subject of retired pay and was designed to rectify an injustice to the retired personnel evidenced in the 1958 law.

The wording of this new bill precludes the possibility of retired personnel now being paid under provisions of any other Act than the Career Compensation Act of 1949. The wording is quite specific.

It would appear that this new bill would equalize pay for a certain class of retired but ignores those now being paid under other Acts. Those particularly interested and unhappy are the ones who gave service in WW I and are drawing 75% because of that service under the Pay Readjustment Act of 1942. We were given the choice of coming under the 1949 Act but computing pay on 2½% times the number of years of active service—thus giving up the 75% basis. However, the officer retiring (or enlisted man) subsequent to 1 October 1949 was allowed to compute his retired pay on the 75% regardless of his active duty time.

With the new Act of 1958 it means that this class of retired are twice forgotten. Will the new bill which will be again introduced in January make it a third time we are insulted?

Again, congratulations on your endless effort in bringing to the attention of the Congress, as well as your subscribers the unfairness of many of the provisions of legislation.

L. B. STEDMAN, JR.
Colonel, USMC-Ret.

Who Will Have The Courage?

Thousands of us on the retired lists are still waiting for some Service leader to show the courage of his convictions and come out fighting for justice to all on the retired lists.

I refer, of course, to the shameful situation that exists today where an officer retired one day before the new Pay Law became effective can receive hundreds of dollars less than an officer who retired one day after the legislation was enacted.

A group of us in the San Diego area were remarking the other day that when the pay bill was before Congress, a number of Pentagon wheels did show initiative in testifying that there should be no discrimination against retired persons.

There were talking at that time against the threatened action of no pay raise for any person on the retired rolls, and you can bet their words perked up morale.

But since that time there has been a deafening silence from the Pentagon.

You have reported that legislation has been introduced to give the same pay to everyone on the retired rolls regardless of when they left active service. But it occurs to me, and the rest of us out here, that it's going to take strong action by the Defense Department to remove the present inequity.

What I hope is that others on the retired list will do what a group of us has done, and that is to write to Members of Congress and try to get them on the record about this matter prior to the election.

CAPTAIN, USN-RET.

IN THE JOURNAL

10 Years Ago — The United States Coast Guard recently became the model for a similar organization established by the Japanese Diet for Japan. Known as the Maritime Safety Board, the Japanese Coast Guard is under the jurisdiction of the Minister of Transportation as a separate agency.

50 Years Ago—Heavier-than-air machines for scouting purposes at sea are now desired as an auxiliary to the Navy.

95 Years Ago—We confess considerable surprise that the Navy Department does not turn its attention to the construction of more broadside ironclad vessels. The New Ironsides is, we believe, the only vessel of this class which we now have.

Medal Of Honor Society Reports 319 Living Recipients; 56 Are On Active Duty

THE Congressional Medal of Honor Society, in response to an inquiry from THE JOURNAL, reports that there are 319 living members, 56 of whom are on active duty with the Armed Forces.

The active duty members include 32 in the Army, eight in the Navy, three in the Air Force, and 13 in the Marine Corps, Society officials said.

There are 42 officers and 14 enlisted men.

Names and current addresses of the Medal of Honor winners who are on active duty, as supplied by the Society, follow:

ARMY

Col. Cecil H. Bolton, 270 Wayside Drive, San Antonio, Tex.
Col. Charles W. Davis, Army Deputy Chief of Staff for Operations.
Col. George L. Mabry, jr., National War College, Washington, D. C.
Col. Keith L. Ware, Office, Chief of Legislative Liaison.
Maj. Van T. Barfoot, 105 Sigerfoos, Ft. Benning, Ga.
Maj. Ernest Childers, 6221 Norman Road, N. W., Oklahoma City, Okla.
Maj. Charles P. Murray, Canadian Army Staff College, Fort Frontenac, Kingston, Ontario, Canada.
Maj. Jack L. Treadwell, 3449 Officer Candidate School, Infantry Center, Ft. Benning, Ga.
Maj. Lewis L. Millett, Infantry School, Ft. Benning, Ga.
Capt. Stanley T. Adams, School Brigade, The Infantry School, Ft. Benning, Ga.
Capt. Edward A. Bennett, The Infantry School, Ft. Benning, Ga.
Capt. Lloyd L. Burke, Co. A, 1st Battle Group, 13th Inf. Regiment, APO 28, New York.
Capt. Carl H. Dodd, Hq. and Hq. Co., 9th Infantry Division, Ft. Carson, Colo.
Capt. Arthur J. Jackson, Hq. and Hq. Co., 1st Battle Group, 39th Infantry, Ft. Carson, Colo.
Capt. Charles L. McGaha, The Infantry School, Ft. Benning, Ga.
Capt. Edward R. Schowalter, jr., 17 Cavalry Troop C Recon., APO 112, New York.
Capt. James L. Stone, 547 C. North Valdez, Ft. Benning, Ga.
Capt. Benjamin F. Wilson, Co. E, 1st Abn. Bat. Gp., 503d Infantry, APO 29, New York.
1st Lt. Ola L. Mize, 113McCabe Street, Ft. Bragg, N. C.
1st Lt. Joseph C. Rodriguez, U. S. Army Caribbean School, APO 837, New Orleans, La.
M/Sgt. James R. Hendrix, Hq. Transportation Tng. Command, 9250 T. S.U., Ft. Eustis, Va.
M/Sgt. Paul B. Huff, 101 Airborne Division, Ft. Campbell, Ky.
M/Sgt. Hubert E. Lee, (159) TC Boat Bn., Ft. Eustis, Va.
M/Sgt. Jake W. Lindsey, Co. B, 1st Airborne Battle Group, Ft. Campbell, Ky.
M/Sgt. Thomas E. McCall, Hq. and Hq. Co., USAG, Ft. Carson, Colo.
M/Sgt. Wilburn K. Ross, Co. G Inf. School Detachment, School Brigade, Ft. Benning, Ga.
SFC Carlton W. Barrett, Hq., Garrison Logistical Command, APO 19, San Francisco.
SFC William J. Crawford, Det. 2, Mil Pers, Proc. Group, USA Main Recruiting Station, Denver.
SFC Joseph E. Schaefer, Co. B, 2d Battle Group, 60th Infantry, Ft. Devens, Mass.
SFC Alejandro R. Ruiz, COD 14 Armored Cavalry, APO 800, New York.
SFC Jose M. Lopez, Hq. Co., School Det., U. S. A. Garrison, Ft. Hodd, Texas.
Sgt. Jerry K. Crump, ROTC Instructor Group, Davidson College, N. C.

NAVY

RAdm. Lawson P. Ramage, Commander, Cruiser Division Two.
Capt. John D. Bulkeley, Commanding Officer, USS Tolovano.
Capt. Eugene B. Fluckey, Staff, National War College.
Capt. David McCampbell, Commanding Officer, USS Severn.
Capt. George L. Street, III, Commanding Officer, USS Freemont.
LCdr. Richard M. McCool, jr., enroute to duty at Ninth Naval District, Great Lakes, Ill.
LCdr. Thomas J. Hudner, jr., 60th Fighter Interceptor Sq., Otis AFB, Mass.
HM1 William R. Charette, Corpsman, USS Quillback.

AIR FORCE

General Leon W. Johnson, Air Deputy, Supreme Allied Command, Europe.
Lt. Col. William A. Shomo, 59th Fighter Interceptor Sq., APO 677, New York.
Maj. Edward S. Michael, Box 287, Beall Hall, McConnell AFB, Kans.

MARINE CORPS

Maj. Gen. David M. Shoup, Commanding General, Third Marine Division, Okinawa.
Col. John Smith, Deputy Director, Division of Aviation, HQMC.
Col. Raymond G. Davis, Assistant to the Marine Corps G-2.
Lt. Col. Carl Sitter, I&I, 11th Infantry Bn., USMCR, Cleveland.
Lt. Col. Reginald R. Myers, H&S Bn., Basic School, MCS Quantico.
Lt. Col. Mitchell Paige, I&I, 7th Infantry Bn., USMCR, San Bruno, Calif.
Maj. William E. Barber, Senior Marine Officer, U. S. Naval Attache, Navy No. 150, c/o FPO, San Francisco.
Maj. Kenneth Walsh, VMR-152, MWSG-37, 3d MAW, El Toro, Calif.
Capt. Henry A. Commiskey, Hq 6th MCRRD, Atlanta.
Capt. Archie VanWinkle, Hq 9th MC RRD, Chicago.
Capt. Douglas Jacobson, 2d Service Regiment, 2d Marine Division, Camp Lejeune, N. C.
CWO-2 Harold E. Wilson, MARTD, MARTC, NAS Denver.
T/Sgt. Alford McLaughlin, Guard Co., MCRD, Parris Island, S. C.

NEW BILLETS

Two Navy Medal of Honor winners are slated for new assignments.

Capt. John D. Bulkeley, Commanding Officer of the oiler USS Tolovano, has been named to take the helm of another oiler, the USS Mispillion.

LCdr. Richard M. McCool, Public Relations Officer at SEATO Headquarters, Bangkok, Thailand, is en route to a post on the Staff of Commander, Ninth Naval District, Great Lakes, Ill.

NEW PRESIDENT

Maj. Gen. Pierpont A. Hamilton, USAFR, succeeds Maj. Gen. David M. Shoup, USMC, Commanding General, Third Marine Division, as President of the Congressional Medal of Honor Society of America on 1 January.

VAdm. Joel T. Boone, MC, USN-Ret., Executive Vice-President, who has been serving as Acting President while General Shoup has been in the Far East, will be relieved by Col. Justin M. Chambers, USMC-Ret.

The new Secretary-Treasurer will be Luther Skaggs, a former Marine corporal, succeeding Lt. Col. Samuel I. Parker, USA-Ret.

AFA Hears Charge Of Airlift Lack; Suggested Solution: Lease Transports

DALLAS, TEX.

THE United States lacks adequate airlift for wartime jobs and there is a "great need" to modernize the military air transport fleet.

These assertions, which are in conflict wtih the reported views of the Joint Chiefs of Staff, were made 25 September to the Air Force Association convention here by Dr. Allen R. Ferguson, Director of Research at the Northwestern University Transportation Center.

What to do about the problem of providing additional airlift to meet global requirements?

Dr. Ferguson proposes that the Air Force lease transports, rather than buy them.

His proposal would involve the Air Force's entering into a contract for a private company to purchase modern transports and to rent them to the Government under agreed conditions and at agreed rates.

Such an arrangement, which would be financed by private investment, Dr. Ferguson explained, would eliminate the need for large Government appropriations.

Addressing a Reserve Forces Seminar at the opening of the AFA sessions, the noted transportation authority said "there appears to be good reason to believe that the quantity of airlift available for the wartime jobs is inadequate. ... It seems clear," he added, "that there is a great need to modernize the military air transport fleet."

Dr. Ferguson stressed that at present there are only two turbine-powered aircraft in logistics use, the Lockheed C-130 and the Douglas C-133.

"I am convinced," he said, that the cost per year in money and manpower of maintaining any high level of ready airlift capability can be reduced through modernization."

[Secretary of Defense McElroy, at his last news conference, was asked whether the Administration intended to use extra funds voted by Congress for airlift procurement and modernization. He indicated that the thinking at present was not to expend this extra money.]

In his presentation to the AFA meeting, Dr. Ferguson said the two main reasons why the modernization is not carried out and the economies obtained are: 1) it is difficult to dispose of the existing fleet of piston aircraft and, 2) to achieve the savings in operations costs in future years requires large investment now.

Describing the potential benefits from a program in which the Air Force would lease, rather than purchase, new transports, Dr. Ferguson stated:

"If it is practical, the leasing arrangement would appear to make the expansion as well as the modernization of the transport fleet easier in terms of legislative and budget barriers.

"First, during a program of modernizing and/or expanding airlift capability, fewer funds would be needed for transports than would be the case under the present procurement policies.

"Furthermore, as soon as the economies of modernization begin to be realized, the total airlift budget would tend to be reduced. That is, the savings would show up as reduced annual budget requirements much earlier than under the present system. Thus, Congress and the Executive would not be asked to make large investments whose benefits would accrue to distant successors.

"Third," continued Dr. Ferguson, "because the annual cost of modernization would be less in the early years of a program, there would be less competition between transports and weapons for 100 (procurement) funds."

Training Device Center Has Job Openings

Training Officers in the military sciences are needed at the U. S. Naval Training Device Center, Port Washington, N. Y., the U. S. Civil Service Commission announces.

Entrance salaries are $7,030 and $8,330 a year.

Persons appointed to these positions will participate in programs for the development, production and utilization of military training devices and in the training of technical personnel to maintain and operate these devices.

Applicants must have completed college study in both technical and educational fields, have had appropriate military or civilian training experience, or have had any time-equivalent combination of education and experience.

Full information regarding the requirements and application forms may be obtained at many post offices throughout the United States, or from the U. S. Civil Service Commission, Washington 25, D. C. Applications will be accepted by the Board of U. S. Civil Service Examiners, U. S. Naval Training Device Center, Port Washington, N. Y., until further notice.

Gen. Lindsay Leads Allied Officers Group

The Commander, Allied Air Forces Southern Europe, Lt. Gen. Richard C. Lindsay, USAF, and senior Air Force officers from Turkey, Greece and Italy arrived 21 September at Langley AFB, Va., for an orientation visit to General O. P. Weyland's Tactical Air Command Headquarters.

General Lindsay, General Hamdullah Suphi Goker, Chief of the Turkish Air Force; Lt. Gen. Constantin Margaritis, Chief of Staff of the Royal Hellenic Air Force; Lt. Gen. Aldo Remondino, Deputy Chief of Staff of the Italian Air Force; Maj. Gen. Brooke Allen, Commander of Sixth Allied Tactical Air Force, Izmir, Turkey; Brig. Gen. F. Sforza, Deputy Chief of Staff for Operations, Italian Air Force; and Major Ugo Vitucci, Staff Officer, Italian Air Force are in the visiting party.

The visitors were welcomed by General Weyland, Lt. Gen. William D. Eckert, Vice Commander of TAC and Brig. Gen. Perry B. Griffith, Commander of the 836th Air Division.

ARMY NAVY AIR FORCE JOURNAL
ESTABLISHED 1863

"The Army and Navy Journal is established in the interest of no party: it will be controlled by no clique. Its independence will be absolute."—From Volume 1, Number 1, Army and Navy Journal, 23 August 1863.

Published every Saturday by the
Army and Navy Journal, Inc.
1710 Connecticut Avenue Northwest
Washington 9, D. C.
Phone: HObart 2-1220

REGIONAL REPRESENTATIVES

New York, Gene Kraemer, 28 West 44th St., New York 36, N. Y. LOngacre 3-1750.
Detroit, C. J. Sheppard, Penobscot Bldg., Detroit 26, Mich. WOodward 2-3080.
Cleveland, Fred F. Fey, 339 Citizens Bldg., Cleveland 14, Ohio. CHerry 1-2029.
Chicago, Dick Jones, 333 No. Michigan Ave., Chicago 1, Ill. CEntral 6-2828.
Atlanta, Campbell Irving, Walton Bldg., Atlanta 3, Ga. JAckson 2-6471.
Dallas, Richard E. Holerman, 9006 Capri Drive, Dallas 18, Texas. DIamond 8-1229.
Los Angeles, Chris Dunkle, 740 South Western Ave., Los Angeles 5, Calif. DUnkirk 7-6149.
S n Francisco, Chris Dunkle & Associates, 420 Market St., San Francisco 11, Calif. SUtter 1-8854.

Member Audit Bureau of Circulations.

Subscription Rates: To individual members of the U. S. Armed Services and their families: One year, $7.50; Two years, $12.75. To civilians and organizations: One year, $10.00; Two years, $17.50 Single Copies, 30¢. Foreign Postage except APOs and FPOs, $1 extra per year; Air Mail Postage to APOs and FPOs, $6.50 extra per year.

THE NORTH AMERICAN AIR DEFENSE COMMAND at Ent AFB, Colo., makes it a particular point in an official release discussing Defense Reorganization to state that the CinC, General Earl E. Partridge, USAF, "will have more direct authority over determination of type weapons to be acquired and utilized." In view of the recent controversy concerning the Army's Nike Hercules and the Air Force's Bomarc surface-to-air missiles, General Partridge's increased authority is of great significance.

IN A CAREFULLY WORDED SENTENCE, General Partridge's headquarters comments that the USAF Air Defense Command, U. S. Army Air Defense Command, and Naval Forces on CONAD (Continental Air Defense Command, which is a part of NORAD), "have never had the authority to countermand the commander-in-chief's requests for weapons, nor will they have any authority under the new plan to countermand directives of the commander-in-chief." The difference between "requests" and "directives" is the heart of the Defense Reorganization as it affects the unified and specified commanders.

EFFECTIVE 1 JANUARY, General Partridge will be given "direct command authority" over all U. S. forces committed to national air defense. NORAD, it is explained, will retain "operational control" of all U. S. and Canadian forces assigned to the command; CONAD will have "direct command control and authority" over all U. S. components of the NORAD system.

TRAGEDY WILL BE COMPOUNDED for some Service families under the new MediCare restrictions that go into effect 1 October (Page 1). After that date, for example, the Government will not pay for artificial limbs obtained from civilian medical sources. It can be foreseen that some families, unable to obtain care at Service medical facilities, already overcrowded and certain to become more so, will be confronted with no alternative but to seek welfare aid, particularly in view of the fact that the new rules restrict care of acute emotional disorders and chronic disease.

ARMY HOPES FOR A FAVORABLE DECISION on the fate of the Jupiter IRBM were raised this week with announcement of new contracts to the Chrysler Corporation for component parts, engineers and technicians, ground and control components for training, and tools and personnel services for overseas installation. Secretary of Defense McElroy had indicated this summer that before the end of the year he would likely choose between the Army's Jupiter and the Air Force's Thor IRBM, built by Douglas Aircraft Company. Although Chrysler was given contracts for the foregoing purposes, no major production award for the Jupiter has yet been made. The Army awarded $27 million this week to Chrysler for Redstone missiles and components.

RESERVE CREDIT POINTS are being awarded to AF Reserve officers participating in seminars and workshops in connection with the Air Force Association National Convention in Dallas this week. USAF Headquarters says it will consider future requests for similar credits at national conventions of the AFA and Reserve Officers Association, but has ruled that in no instance will requests be entertained for seminars and workshops in conjunction with state or regional conventions.

CRITICAL NCO OVERAGES AND SHORTAGES continue to handicap maximum utilization of manpower in the Air Force. Latest reports show that through January 1959 there are about 25,000 NCO vacancies in various skill ladders, with a 22,000 NCO overage in other ladders. The Air Force has been conducting a vigorous Retraining Program for Career Airmen, but new action is being ordered.

USE OF ARMED FORCES RESERVISTS in the Nation's Civil Defense organization is under study. This was reported to the Air Force Association convention in Dallas by Assistant Secretary of the Air Force David S. Smith. He said "it appears that the Stand-by Reservist could use his background of military training and experience in making a tremendous contribution to the national interest in this area." In the past, the Services have resisted the diversion of Reservists to Civil Defense duties; however, with the number of men in the Stand-by Reserve greatly increased, there now appears to be a change in Pentagon thinking.

THERE'S BEEN NO RUSH in Marine Corps enlisted ranks for participation in the Navy Scientific Education Program, which provides up to four years of Government-sponsored college training. Marine Headquarters says that applications are falling short of established quotas. The deadline is 15 October.

MARINE CORPS AVIATORS are not happy over the fact that to date none of their members has been assigned to the Airways Modernization Board. Army, Navy, and Air Force officers have been assigned to the Board, whose headquarters are at Atlantic City, N. J.

A THREE-STAR "MR" could well describe Lt. Gen. E. R. Quesada, USAF-Ret., head of the Airways Modernization Board. His subordinate officials at a press briefing in New York City last week (see page 28) consistently referred to the general as "Mr. Quesada." A major activity of the Board is the National Aviation Facilities Experimental Center, whose Director is Col. William S. Cowart, USAF.

THE ARMY'S R&D CHIEF, Lt. Gen. Arthur G. Trudeau, will lead a panel discussion on "The Army Looks To the Future" at next month's Association of the U. S. Army meeting in Washington. Other participants will be Maj. Gen. J. B. Medaris and Dr. Wernher Von Braun of the Army Ballistics Missile Agency, Redstone Arsenal, Ala., and Brig. Gen. Frederick W. Gibb, Commander of the Combat Experimentation Development Center at Ft. Ord, Calif. Although prepared statements at the convention sessions will require advance Pentagon clearance for "policy" as well as "security," panelists are certain to be asked provocative questions by newsmen and others attending the Convention. General Gibb, whose CDEC organization, has been studying Army combat formations covering the next two decades, has given few public addresses. His remarks can be expected to receive much attention during the AUSA sessions.

THE LAST BATTLE OF THE CIVIL WAR is still being fought by the Comptroller General. He has just turned down two claims due to military personnel as a result of service in the North-South conflict. Reason for the rejection is that the claims were a bit too late in arriving. The deadline was 31 December 1912.

THE LAST B-36 USCM has been flown from Biggs AFB, Tex. in "Operation Autumn Moon," conducted by the 95th Bombardment Wing, under command of Col. G. G. Robinson, USAF, and Col. S. E. Manzo, USAF, 810th Air Division Commander. A Unit Simulated Combat Mission (USCM) requires an entire wing to take off from its home base to strike against practice targets thousands of miles away. The 95th, supported by the 810th Air Base Group, under Col. H. H. Schwane, USAF, is scheduled for conversion to the B-52. The execution of "Autumn Moon" brought high praise from Maj. Gen. Archie J. Old, jr., USAF, Fifteenth AF Commander, who said: "This being the last B-36 USCM that will be flown, it is to the credit of the 95th Bombardment Wing that the mission was executed in such an excellent manner."

MORE THAN HALF OF THE USMA '62 class of 811 won major letters in one or more sports in high school. Of the 433 Plebes who hold athletic awards, 116 were captains of a major sport team, and 54 gained all-state or all-Conference honors in at least one sport. The average Fourth Classman at West Point is 18 years and 9 months old, weighs 159 pounds and is slightly less than 5'10". Prior to entering the Academy, 167 in the Class of '62 had seen either Active or Reserve duty in the Armed Forces.

THE ARMY'S COLD WEATHER AND MOUNTAIN SCHOOL at Ft. Greely, Alaska, has graduated its 5000th student, 2d Lt. Lawrence R. Mortensen, assigned to Ft. Richardson, Alaska. Members of all the Services attend the rugged four-week course in mountaineering, glacier crossing, mountain medical evacuation, and inland river navigation.

THE ARMY IS STUDYING plans for establishment of Ordnance environmental research program in Greenland. Objective would be to expand Arctic test programs for new ordnance equipment.

FORMER ATOMIC ADVISOR AT SHAPE, Col. John W. Romlein, USA, has taken command of the 28th Artillery Group (Air Defense) at Selfridge AFB, Mich. He replaces Col. William J. Henry, USA, assigned to the Armed Forces Staff College, Norfolk.

DELAYS IN CONTRACT AWARDS for construction of Nike Hercules surface-to-air missiles apparently are coming to an end. The Fourth Army at Ft. Sam Houston, Tex., has been allowed to reinstate invitations to contractors to bid on some $6 million worth of Hercules construction for the Dallas-Fort Worth area. The project was advertised originally in July with bids to be opened in early September, but the initial bid invitations were cancelled on orders from Washington. Work on new Hercules and Air Force Bomarc missile sites was held up pending decisions by Secretary of Defense McElroy on the future employment of the two weapons.

AIR FORCE COMMANDERS are being encouraged by USAF Headquarters to continue full employment of wives and other relatives of military and civilian personnel. It is stated, however, that sound judgement should be used "to assure that assignments will not create work relationships that will embarrass either management or the members of the family involved." Specifically, the Air Force says that husbands and wives should not be assigned in the same office or organizational entity, "especially where supervisory relationships exist."

A STRONG CASE will be made on Capitol Hill next year against the demand for reductions in the number of colonels and Navy captains on active duty. The Services will point to the fact that the Defense Reorganization has created additional need for "eagle" billets in the Joint Staff on the staffs of major commanders around the world. Another factor that will be cited is the requirement for large numbers of colonels and Navy captains to serve with military missions, such as the group that is advising the Chinese Nationalists.

THE NATIONAL GUARD ASSOCIATION, at its annual convention in Atlantic City, N. J., next week will adopt a priority resolution demanding that the Defense Department follow the letter and the spirit of the fiscal '59 Appropriations Act in maintaining the Guard at full strength. Although Secretary of Defense McElroy said at his last news conference that he interpreted the Congressional action as an "order" to maintain a Guard of 400,000, certainly his words did not indicate his conviction that Guard strength otherwise should not be cut

Army Orders

From page 5—

To Off Stu Co (Stu) USAAVNS, Ft Rucker

From Ft Knox:

Holsinger, Eugene G — Shanahan, Richard L
Murphy, Galen A

ARTILLERY—

Lt Colonel

Thomas, William G, Ft Campbell, to ODCSPER USA, Wash.
Toth, Alfred L, Killeen Base, Tex, to USA Air Def Cen, Ft Bliss.

Major

From Ft Bliss to USARAL

Ryan, Phillip W — Orr, Lawrence E, jr

Captain

To Germany

Coles, Dewey L, jr, Irwin, Pa.
Engle, Robert J, Van Nuys, Calif.
Shelby, Frank F, Ft Totten.

1st Lieutenant

Burleson, Bobby R, Ft Rucker, to Hq Fourth USA, Ft Sam Houston.

To USARAL

From Ft Bliss:

Brooks, George W — Taylor, Jones
Lawler, Frank D — Thompson, Lonnie E
McNiel, John C, jr — Ulcak, Ben J

2d Lieutenant

Gallagher, James D, (AS), Arlington, Va, to USASA Tng Regt, Ft Devens.
Chihan, John F, jr, Ft Bliss, to 1st MI Det, Ft Riley.
Bertelson, David E, Ft Sill, to 319th MI Bn, Ft Hood.
Birkmeyer, Francis M, Ft Bliss, to Germany.

From Ft Rucker, Ala, to Station Indicated

Iverson, George D, 3d Armd Cav Regt, Ft George G Meade.
Maloney, James E, jr, USA AD Cen (4052) Ft Bliss.
Martin, Robert W, 1st Inf Div, Ft Riley.
Shaver, Charles W, jr, Hq XVIII Abn Corps, Ft Bragg.
Smerdon, Glenn E, 4th Inf Div, Ft Lewis.
Stephenson, Richard E, 3d Armd Cav Regt, Ft George G Meade.
Trent, William E, 4th Inf Div, Ft Lewis.
Voelkel, Eugene, USA Arty and Msl Cen (4050) Ft Sill.
Winters, Donald L, 9th Inf Div, Ft Carson.

To Off Stu Co (Stu) USAAVNS, Ft Rucker

From Ft Bliss:

Clement, Ralph W — Bidwell, Dean E
Laningham, Wm O

CORPS OF ENGINEERS—

Maj Gen E C Itschner, C of E

Colonel

Erlenkotter, Robert, San Francisco, to Sr Advisor Gen Off Comd VIII USA Corps, College Station, Tex.

Lt Colonel

Young, Harry C, Governors Is, NY, to Second Log Comd, Hq and Hq Co, Ft Polk.

Major

Hall, Merle W, Ft Hood, to Hq Seattle Area Comd State of Wash X USA Corps (Res) Seattle.

Captain

Foster, Milo P, Ft Hood, to USA Adv Marksmanship Unit, Ft Benning.
Crichton, David E, Granite City, Ill, to USA Engr Cen, Ft Belvoir.
Reed, Charles J, Killeen Base, to USA Engr Div Trans-East Med Div, Karachi, Karachi, Pakistan, w/sta Saudi Arabia.
Emig, Harvey E, Austin, Tex, to USA Engr Dist, Eastern Ocean Fgn Asg, w/sta Sondrestrom, Greenland.

1st Lieutenant

Cook, Gilbert W, Ft Huachuca, to Korea.
Williams, Franklin A, Brooklyn, NY, to USA Engr Cen, Ft Belvoir.

2d Lieutenant

Sinclair, Douglas J, jr, Ft Belvoir, to Germany.
Winslow, Robert A, Ft Belvoir, to 815th Engr Bn, Ft Bliss.
Jackson, Raymond L, Ft Holabird, to 9th MI Det, Ft Carson.
Fecke, William C, 3d, Ft Belvoir, to USARAL.

SIGNAL CORPS—

Lt Gen James D O'Connell, C Sig O

Colonel

Foster, James E, Ft Monmouth, NJ, to Hq USA Comm Zone, Europe, Orleans, France.

New Army W-4's

The following named CWO W-3's have been promoted to temporary CWO W-4 in S.O. 185, effective 16 September.

Cutoff Sequence Number 49, DA Circular 624-26, dated 26 June 1958.

Deer, T O, AGC — Huggins, G H, QMC
Emard, A J, AGC — Kelley, J J, MPC
Frisby, J L, AGC — Pavillard, R A, AGC
Gill, E R, CE — Poland, R A, TC
Goodwin, G W, AGC — Roberts, N E, QMC
AGC

GENERAL MELOY'S AIDE

Capt. Harlan G. Koch, has assumed duties as Aide-de-Camp to Maj. Gen. G. S. Meloy, jr., Deputy Commanding General for Reserve Forces, Fourth Army.

He will continue in this assignment when General Meloy becomes Fourth Army Commander 1 October with rank of lieutenant general.

A 1943 graduate of Oklahoma Military Academy, Captain Koch, USMA '46, received a Masters Degree in military geography and geology from the University of Illinois in 1953.

Captain Koch's wife is the former Dorothy Dexter of Dallas. With their daughter, Diane, 7, Captain and Mrs. Koch reside at 671-B Infantry Post, Ft. Sam Houston, Texas.

Lt Colonel

LaSchell, Murray, Ft Monmouth, to USA Sig AD Engr Agcy, Ft Meade.

Major

Taylor, Thomas H, Philadelphia, to USA Sig Pac Coast Agcy, Pasadena.

Captain

Weber, Karl T, Long Island City, to Hq USA Ord Msl Comd, Redstone Arsenal.
Wall, James W, Thule, Greenland, to USA Sig Comm Security Agcy, Arlington Hall Sta, Arlington, Va.
Turner, Charles N D, Fukuoka, Japan, to USA Sig Comm Security Agcy, Arlington Hall Sta, Arlington, Va.

To Korea

Davis, Elmer E E, Ft Huachuca.
Black, Charles H, Ft Polk.

1st Lieutenant

Holub, Donald J, Ft Huachuca, to USA Elct Pr Gr, Ft Huachuca, Ariz.

To Korea

Smith, Raymond L, Ft Monmouth.
Storment, Calvin A, Ft Gordon.

2d Lieutenant

Borgen, David G, Long Island City, NY, to USA Sig Gar, Ft Monmouth.
Devin, John P, Ft Monmouth, to USA Sig Msl Spt Agcy, White Sands Msl Rn, NMex.
Garcia, Jorge L, Ft Monmouth, to 122d Sig En 2d Inf Div, Ft Benning.

ADJUTANT GENERAL'S CORPS—

Maj Gen Herbert M Jones, TAG

Lt Colonel

James, William H, Ft McPherson, to USA Elm SHAPE, Paris.

Captain

Godwin, John M, Ft Sam Houston, to USA ADGRU Korea, Yongsan.
Riggin, Warren R, Ft Stewart, Ga, to USARCARIB (Panama).

JUDGE ADVOCATE GENERAL'S CORPS—

Maj Gen George W Hickman, jr, TJAG

Lt Colonel

Berry, Conward R, Wash, to Atlanta Gen Depot, USA, Forest Park, Ga.

1st Lieutenant

Flotten, Robert O, Ft Lewis, to USA Elm US Taiwan Def Comd/MAAG, Taiwan.

QUARTERMASTER CORPS—

Maj Gen Andrew T McNamara, QMG

Lt Colonel

Loftus, James V, New Cumberland, Pa, to USA Elm Prov MAAG, Korea, Seoul.

Captain

Muse, Joseph P, jr, Ft Lee, to USA Elm JUSMMAT, Ankara, Turkey.

FINANCE CORPS—

Maj Gen Paul A Mayo, C of F

Colonel

McRell, Donald W, Ft Bragg, to USA Gar, Ft Hood.

Major

Finnell, John W, Ft Hood, to BAMC, Ft Sam Houston.

Captain

Freeman, Lynn A, Ft Douglas, to Hq XVI USA Corps, Omaha, Nebr.

1st Lieutenant

La Barbera, Albert, Ft Hood, to Hq and Hq Co QM Tng Comd, Ft Lee.

MEDICAL SERVICES—

Maj Gen Silas B Hays, SG

Medical Corps

Colonel

Edger, Herbert D, Cp Wolters, Tex, to USAH, Ft Devens.
Dunlap, Knox, Ft Devens, to USAH, Ft Dix.

Lt Colonel

Howie, Donald L, Millbank, London, England, to Germany.
Holmes, Robert H, New York, to USA Med RD Comd, Wash.

Major

Nitz, Robert E, Ft Ord, to Korea.
Morgan, Vern E, Ft Chaffee, Ark, to USAH, Carlisle Bks.

Captain

Owen, William S, Ft Dix, to USAH, Ft Monmouth.

From Ft Sam Houston to Station Indicated

Mayer, David L, USA Gar, Ft Jackson.
Muir, Alan, 3d Armd Div, Ft Hood.
King, Jerald P, USA Recruiting Main Sta, San Antonio.
Shurtteff, David B, USAH, Ft Hood.
Smith, Robert B, 3d, USA Recruiting Main Sta VA Hosp, Nashville, Tenn.
Swaiman, Kenneth F, USAH, Ft McPherson.
Collins, Robert J, 2d Bn Cmbt Team, Keflavik, Iceland.
Weinhouse, Melvin, USAH, Ft Devens.
Henderson, George L, USAH, Ft Dix.
Lewandales, Eleas F, USAH, Ft Gordon.
Monteleone, Leonard, USAH, Ft Riley.
Polasky, Saul H, USAH, Cp Wolters.
Like, Arthur A, USAH, Ft Carson.
Malamud, William, USA Disciplinary Bks, Ft Leavenworth.
Newton, Richard M, USAH, Cp Leroy Johnson, New Orleans.
Peters, McHenry, jr, USA Ord Msl Comd Hq and Hq Det (9302) Redstone Arsenal.
Rose, Herbert G, Madigan AH, Tacoma, Wash.
Ross, Leonard S, USAH, Ft MacArthur, Calif.
Upshaw, Charles B, jr, USAH (3460-01) Ft McClellan, Ala.
Danielski, Edward F, jr, USAH (1262-01) Ft Dix.
Kahn, Richard J, USAH (8660-02) USMA, West Point.
Lawson, Frank D, USAH (5021-02) Ft Riley.
Malkin, Leslie, 4th Trans Terminal Comd C Hq and Hq Co, Ft Story, Va.
Heinz, John N, Madigan AH (9952) Tacoma.
Pelto, Maurice S, Madigan AH (9952) Tacoma.
Pesek, Edward F, USAH (4005) Ft Hood.
Millrood, Bernard, Army and Navy Hosp (9954) Hot Springs, Ark, to rept NLT 2 Oct 1958, M-10.
Powalski, Robert J, USA Ord Msl Comd Hq and Hq Det (9302) Redstone Arsenal.
Sherrick, Donald W, USAH (6003-02) Ft Ord.
Connell, Hewlette C, USAH, Ft Gordon.
Griscom, Nathan T, USAH, Ft Sill.

To Valley Forge AH, Phoenixville, Pa

From Ft Sam Houston:

Bohrod, John R — Weiskopf, Richard W
LeSpar, Edwin

To Fitzsimons AH, Denver

From Ft Sam Houston:

Erle, Henry R — Wiley, Cameron J
Russell, Richard L — Burke, Daniel W

DEPARTMENT OF DEFENSE

The Hon. Dwight D. Eisenhower, Commander in Chief of the Armed Forces
Military Liaison Officer—Brig. Gen. Andrew J. Goodpaster, USA
Military Aide—Col. Robert L. Schulz, USA
Naval Aide—Capt. Evan P. Aurand, USN
Air Force Aide—Col. Wm. G. Draper, USAF
Secretary of Defense — Neil H. McElroy
Deputy Secretary of Defense—Donald A. Quarles

ASSISTANT SECRETARIES OF DEFENSE
W. J. McNeil (Comptroller)
Charles C. Finucane (Manpower, Personnel and Reserve)
John Nichol Irwin, II (Designate) (International Security)
Edward P. McGuire (Supply & Logistics)
Dr. Paul Darwin Foote (Research and Engineering)
Floyd S. Bryant (Properties & Installations)
Dr. Frank B. Berry (Health & Medical)
Murray Snyder (Public Affairs)
General Counsel—Robert Dechert
Chairman of the Joint Chiefs of Staff—General Nathan F. Twining, USAF

To Letterman AH, San Francisco

From Ft Sam Houston:

Trumble, Earl A — Slade, James N
Rieth, Robert D — Spellman, Martin A

To USA Med Rsch Lab, Ft Knox, Ky

From Ft Sam Houston:

Gantz, John A — Kelleher, Philip C
Hardin, Robert A

To USAH, Ft Bragg

From Ft Sam Houston:

Singer, Donald H — Meyerowitz, Sanford
Glover, Fred W

To Ireland AH, Ft Knox

From Ft Sam Houston:

Norris, Edward A — Anderson, John W
Adams, Neil D, jr

To USAH, Ft Jackson

From Ft Sam Houston:

Sharbrough, R F — Padgett, James E, jr
Turell, David J — Grant, Edwin H
Harris, Stuart H, jr — McKenzie, Kenneth R

To William Beaumont AH, El Paso

From Ft Sam Houston:

Van Antwerp, J D — Vosskuhler, John W

—Continued on next page

Col. Watts Provost At Ft. Sam Houston, Other "Eagles" Shift To New Assignments

Col. James K. Watts, is the new Provost Marshal for Fort Sam Houston, Tex. He comes from Ft. Bragg, N. C., where he was Special Assistant to the CofS, Headquarters First Logistical Command.

His wife, Mrs. Lois Mathews Watts, and son, Kaighin G. Watts, 17, are with the Colonel.

Col. Thomas Mifflin, has been assigned as Deputy Commander, XXI U. S. Army Corps (Reserve), Indiantown Gap Military Reservation, Pa., after three years with the Military Advisory Group in Japan.

Colonel Mifflin, USMA '30, is married to the former Mabel O. Olson of Brooklyn, N. Y. They have one daughter, Ellen, a graduate student at Wesleyan University, Middletown, Conn.

Col. H. G. Hall, USA, formerly Deputy, has been named Fourth Army Transportation Officer, succeeding **Col. Ralph H. Sievers,** USA-Ret., at Ft. Sam Houston, Tex.

Colonel Hall is married to the former Mary Walthall of San Antonio. They have three children, 2d Lt. H. G. jr., 21, USMA '58; Nancy 19, a student at the University of Texas, and Marilyn, 8.

Col. Cornelius A. Lichirie, former commanding officer, Munich Sub-Area, Germany, was awarded the Commendation Ribbon with Metal Pendant by Maj. Gen. Lloyd R. Moses, Commanding General, Southern Area Command, at a retreat parade held prior to his leaving for new assignment at the Georgia Military District, Atlanta.

Among Colonel Lichirie's many awards are the Silver Star with Oak Leaf Cluster, Purple Heart with Oak Leaf Cluster, Legion of Merit, Bronze Star Medal with two Oak Leaf Clusters, and the Croix de Guerre from France and Luxembourg.

Increase Retirement Income through regular, periodic purchases of Investment Company shares.
write
BROWN, MADEIRA & CO.
1 WALL STREET, NEW YORK 5

Let USAA trim *36% from your Auto Insurance Cost
* of Standard rates Stateside
United Services Automobile Association, organized in 1922, is a non-profit insurance association managed and directed by active and retired officers of the U.S. Armed Forces.
Eligibility is aimed at officers, a preferred risk group. Over 300,000 members of USAA now enjoy liberal savings on insurance.
To save costs, selling is by mail. Write today for details.
UNITED SERVICES AUTOMOBILE ASSOCIATION
Dept. AJ-5, USAA Bldg., 4119 Broadway, San Antonio 9, Texas

Army Orders

From preceding page—

To USAH, Ft Benning

From Ft Sam Houston:
Gilmore, Thomas W — McCarthy, John T
Graham, Angus W, jr — Shapiro, Charles M

To USAH, Ft Leonard Wood, Mo

From Ft Sam Houston:
Fanslow, Allen W — Giddings, Frank C

To USAH, Ft Eustis

From Ft Sam Houston:
Chapman, Rees C — Eichenfield, Stuart M

To USAH, Ft Chaffee

From Ft Sam Houston:
Bloom, John E — Nickey, Laurance N
Hale, Carl R — Phillips, Fred A, jr
Holcombe, Robert C

To Walter Reed AH, Wash

From Ft Sam Houston:
Brown, Edwin M — Danoff, Stuart J
Coffman, Jay D

To Tripler AH, USARPAC, Oahu, TH

Helfrich, Richard B, Phoenixville, Pa.
From Ft Sam Houston:
Kahn, David A — Rowen, Marshall

To Korea

From Ft Sam Houston:
Brodney, Peter A — Lavis, Charles E
Brownstein, Harold — Mahler, Herbert A
Montgomery, John E — Miura, Clifford K
Wynn, Thomas E, jr — Nau, Carl A, jr
Austin, Calvin D — Nebesar, Robert A
Barry, Theodore J — Nobles, Eugene R
Berrocal, Jose A — Parmeter, B D
Crews, Thomas L — Poirier, Omer A
Curry, Robert B — Porcelli, Lawrence E
Decherd, George M — Purks, W W, jr
George, Demitri J — Putnam, Louis R
Harris, Matthew N — Stanton, Robert E
Hendrix, Vernon J — Way, Thomas F
Johnson, Thomas M

To Okinawa

From Ft Sam Houston:
Cohn, Arlan P — Lechner, George W
Watson, James H — Wheeler, John P
Chun-Hoon, A C K — Wood, David E
Kolker, Jonas C

To Germany

From Ft Sam Houston:
Day, William R — Bedynek, Julius L, jr
Hirsch, Robert S — Dire, William N
Holleman, I L, jr — Hoover, Ralph S
Keiminson, Leslie L — Landres, Peter D
Krause, Robert H — Pressman, Paul S
Sharrett, Richard H — Szymanski, Jerome F
Werner, Elmer C

To France

Pegg, John R P, Ft Jackson.
Chmiel, Max, Ft Sam Houston.

To USARAL

From Ft Sam Houston:
Goldings, Herbert J — Manwiller, C E, jr

Dental Corps—

Maj Gen Jales M Epperley, Chief

1st Lieutenant

Nugent, Jack L, Ft Sam Houston, to USATC, Inf and Gar, Ft Ord.

Medical Service Corps—

Col Bernard Aabel, Chief

Major

Ey, John A, jr, Wash, to Germany.

Captain

Gardner, Robert, Ft Carson, to Germany.
Chandler, Stephen J, San Francisio, to USAH, Ft Meade.

1st Lieutenant

Laurilella, Vincent T, jr, Ft Rucker, to USAH, Cp Wolters, Tex.

2d Lieutenant

From Ft Sam Houston, to Station Indicated

Bucy, Donald M, 1st How Bn (155 mm) 30th Arty, Ft Lewis.
Davison, Walter G, USA Disp (6002) Presidio of San Francisco.
Morrissey, Edward F, USAH (6003) Ft Ord.
Scott, David, 4th Med Bn, Ft Lewis.
Gridley, John S, jr, 690th Med Co (Amb) (Sep) Ft Benning.
Hix, Willis R, 82d Engr Bn (Combt) (Army) Ft Leonard Wood.
Kaperick, Donald P, USA Disp (5012) Ft Sheridan.
Kelly, Francis J, USA Gar (3440) Ft Benning.
Smith, Gary T, 1st Msl Bn (Nike-Ajax) 52d Arty, Cp Hanford.
Ulrich, Wayne E, 1st Inf Div, Ft Riley.
Wheeler, Gerald E, 4th Msl Bn (Nike-Ajax) 61st Arty, San Francisco.
Worrell, Robert, jr, 937th Engr Gp (C) Ft Campbell.
Zucker, Michael D, 4th Gun Bn (Skysweeper) 7th Arty, Savannah River Proj, Ga.

Veterinary Corps—

Brig Gen Elmer W Young, Chief

Colonel

Taylor, Clarence L, Ft Lewis, Wash, Korea.

1st Lieutenant

From Ft Sam Houston, to Station Indicated

Chaney, Roy G, Med Det USATC Inf and Gar, Ft Ord.
Fahrni, Lowell R, USAH, Ft Sill.
Rabe, Robert C, USA Vet Food Insp Det, Presidio of San Francisco, w/sta Modesto, Calif.
Snyder, Russell J, USAIC, Ft Benning, w/sta Moultrie, Ga.

Army Nurse Corps—

Col Ines Haynes, Chief

Lt Colonel

La Frage, Susan W, Ft Sam Houston, to Korea.

Major

Parsons, Dorothy, Ft Sill, to AH, Ft Devens.

Captain

Holtz, Dorothy M, Wash, to USAH, Ft Polk.

2d Lieutenant

From Ft Sam Houston, to Station Indicated

Grim, Marcia L, Ireland AH, Ft Knox.
Paskevich, Pauline A, Patterson AH, Ft Monmouth.
Pegues, Wennette W, Valley Forge AH, Phoenixville, Pa.
Pierce, Iva R, Womach AH, Ft Bragg.

To AH, Ft Leonard Wood

From Ft Sam Houston:
Matlock, Hazel D — West, Nina

To AH, Ft Ord, Calif

From Ft Sam Houston:
Leftwich, Phyllis M — Lippel, Barbara

To AH USMA, West Point

From Ft Sam Houston:
Kidon, Shirley A — Tierney, Patricia A

To AH, Ft Hood

From Ft Sam Houston:
De Julio, Margaret L — Steele, La Rue S

To AH, Ft Chaffee

From Ft Sam Houston:
Boatright, Beth — Daily, Margaret M

ORDNANCE CORPS—

Maj Gen John H Hinrichs, C of Ord

Lt Colonel

Worthing, Leih, W, Joliet, Ill, to ARMISH/MAAG Teheran, Iran.

Major

Hopper, Elvin C, Ft McCoy, Wis, to USA Elm US Taiwan Def Comd, MAAG Taiwan, Taipei.

Captain

Will, Hosmer R, Austin, to ARMISH/MAAG, Teheran, Iran.
Beyers, John A, Ft Carson, to USA Gar, Cp McCoy.

1st Lieutenant

Touchet, James C, Ft Hood, to Off Stu Co (Stu) USAAVNS, Rt Rucker.
Keller, Robert A, Warren, O, to USA Elm MAAG, Vietnam, Saigon.

CHEMICAL CORPS—

Maj Gen Marshall Stubbs, C Cml O

1st Lieutenant

Moore, William A, Denver, to Hawaii.

TRANSPORTATION CORPS—

Maj Gen Frank S Besson, jr, C of T

Lt Colonel

Fleming, Sam F, St Louis, to USARAL.
Ware, Lawrence R, Ft Eustis, to USA Trans Terminal Comd Det 2, Goosebay, Labrador.
Gross, Lester E, Arlington, Va, to Hq USA Gar, Two Rock Ranch Sta, Petaluma, Calif.

Major

Ingram, Timothy A, Monterey, to USA Elm MAAG, Vietnam, Saigon.
Williamson, Thomas S, Wash, to USA Trans Terminal Comd, Pacific, Ft Mason.

Captain

Labrode, Richard E, Ft Benning, to USA Trans Acft Test and Spt Actv, Ft Rucker.
Hunter, George W, Romulus, NY, to USA ADGRU Korea, Yongsan.
Allen, Richard H, Wash, to USA Cmbt Surveillance Agcy, Arlington, Va.
Crenshaw, Ollie M, jr, Ft Polk, to USA Trans Terminal Comd Gulf, New Orleans.

1st Lieutenant

Hall, Gary C, Ft Campbell, to Stu Det USATSCH, Ft Eustis.

2d Lieutenant

Creighton, William J, 3d, Ft Holabird, to 524th MI Gp, Ft Meade.

MILITARY POLICE CORPS—

Maj Gen Haydon L Boatner, PMG

Colonel

Bush, Howard C, Ft Carson, to Korea.
Hagerty, Harry E, Wash, to Stf and Fac, USAWC, Carlisle Bks.

Lt Colonel

Piersall, Shirley L, Governors Is, NY, to Br USADB, Lompoc, Calif.
Painter, George E, Ft Sam Houston, to USA MP Bd, Ft Gordon, Ga.

1st Lieutenant

Shannon, Robert, Ft Benning, to TPMG Cen USA, Ft Gordon.

CHIEF WARRANT OFFICERS—

Brown, **W-4** Henry N, Ft Bliss, OUSARMA PhnomPenh, Cambodia.
Garner, **W-4** Vernon H, Monterey, to OUSARMA American Embassy, Mexico City.
Friend, **W-3** William A, Ft Bliss, to 14th Ord Bn, White Sands Msl Range, N Mex.
Roden, **W-3** John B, Phoenix, Ariz, to 4th Inf Div, Ft Lewis.
LeDuc, **W-2** Vincent J, Ft Eustis, to USA Avn Sch Regt, Ft Rucker.
Edelstein, **W-4** Lewis, Ft Bragg, to Hq First USA, Governors Is, NY.
Necel, Ronuald H, Dugway, Utah, to USA Cml Warfare Lab, Army Cml Cen, Md.
Toste, **W-2** Edward N, Ft Bliss, to USARAL.
Loun, **W-2** Elva M, Ft Meade, to USA Gar, Ft Carson.
Wilson, **W-2** Maurice A, Ft Bragg, to 12th Avn Co, Ft Sill.

To Korea

Poe, **W-2** Richard A, Ft Campbell.
Self, **W-2** Jay D, Ft Hood.

WARRANT OFFICERS—

To USARAL

From Ft Bliss:
Civello, **Adolph J** — Ellis, John E

RETIRED—

Colonel

Wilbert, Harry E, CE.
Medford, William T, pd (50%) fr temp disab ret list.

Lt Colonel

Ulmer, James C, MPC, pd (40%).
Bowman, Bradley L, Ord C (100%).
Howe, Clarence S, Inf, pd (70%).
Townley, John A, FC.
Pfannenschmidt, Arthur R, Inf, pd (80%).
Howland, Charles F, CE, pd (100%).

Retired Upon Application

Colonel

Artman, Ralph T, MC.
Page, Thomas N, MC.
Shytle, Carl O, CE.
Hillberg, Lauri J, Arty.
Ott, Charles H, Arty.

Lt Colonel

Fenton, Joseph L, Inf, as Col.
Ricci, Alfred P, Inf.
Wood, Alonzo E, MPC, as Col.
Jean, William W, Armor.

Major

Snell, Walter M, MSC.
Morgan, Carthel N, Inf, as Lt Col.
Ziesing, Benedict V, Ord C, as Lt Col.
Stann, Walter A, CE.
Chandler, Walter B, jr, Inf.

Captain

Jones, Orville H, Inf, as Maj.
Klein, Charles W, Inf.
Roberts, Charles D, AGC, as Maj.
Decesare, Carl R, Cml C.

Chief Warrant Officer

Sartor, **W-4** William M, Ord C, as Maj.
Blackwell, **W-2** Fred R, AGC.
Crumley, **W-2** Grady M, QMC, as W-4.
Hiller, **W-2** Elmer C, Ord C.
Young, **W-2** Will, Ord C, as W-3.

OFFICERS TO TEMP DISAB RET LIST—

Lt Colonel

Canino-Jimenez, Victor M, DC.
Evans, George G, TC (30%).
Krug, Frederick R, DC (60%).

Major

McClain, Sylvester W, Arty (60%).

Captain

Dela-Cruz, Lescum, QMC (40%).

1st Lieutenant

Miller, Arnold A, Arty (30%).

Chief Warrant Officer

Negrucci, **W-3** Robert A, AGC (60%).

OFFICERS REMOVED FR TEMP DISAB RET LIST—

Strumia, **Capt** Paul V.

RESIGNED—

Major

Thompson, Edmund G, Inf.
Kendall, Robin S, Arty.

Captain

Eller, William R, Arty.

1st Lieutenant

Hawkins, R T, Inf — Rock, J V, SigC
Hammond, D P, Arty — Doerr, R L, Inf
Demmons, J L, Inf — Vigee, G S, Arty
Simmons, R T, FC

PROMOTED IN RA—

To Major

W/DR as indicated:
Pierce, John T, 3d, Armor, 13 Sep '58.
Roller, Thomas A, TC, 13 Sep '58.
Cuzick, Robert A, Inf, 14 Sep '58.
Crosby, George D, Inf, 15 Sep '58.
Cardinell, Robert H, Inf, 15 Sep '58.
Rudulph, Louis F, jr, Sig C, 18 Sep '58.

To Captain

W/DR as indicated:
Nouchi, Mitsue M, ANC, 16 Sep '58.
McReynolds, Rex, jr, MC, 30 Auy '57.
Gipson, Joe B, MSC, 18 Aug '58.
Huntsman, Howard A, jr, MSC, 28 Aug '58.
Krise, Edward F, MSC, 29 Aug '58.
Greene, Hazel L, jr, MSC, 17 Sep '58.
W/DR 23 Mar '56:
Schultz, T L, MC — Kaljot, V, MC
Hartenstein, P E, MC — Miller, W H, jr, MC
Bonilla, K B, MC — Kwedar, E W, MC
Strockbine, M F, MC — Mueller, R L, MC
Stromberg, LaW R, MC — Lahoda, J G, MC
Duncan, T G W, MC
Hartvigsen, R E, MC — Blincow, J K, MC
Cummins, L H, MC — Kuxhausen, D L, MC
Treat, R G, MC — Caldwell, W L, MC
MacGregor, R J, MC — Gunn, W G, MC
Stanek, R G, MC — Conley, P J, MC

To 1st Lieutenant

W/DR as indicated:
Simons, John D, jr, TC, 14 Sep '58.
Holt, Roscoe L, TC, 14 Sep '58.
Sutton, James L, QMC, 15 Sep '58.
Harris, James W, Arty, 15 Sep '58.
W/DR 13 Sep '58:
Hall, H T, QMC — Westcott, C E, SigC
Sage, R S, Inf — Pece, H W, jr, TC
Feeley, R F, SigC
W/DR 16 Sep '58:
Sanford, W F, OrdC — Hammill, W C, Inf
O'Kane, R F, Inf — Paul, H G, jr, MSC
Grivna, L F, Arty
W/DR 17 Sep '58:
Pannell, W P, Arty — Zane, T L, MPC
Rogers, J E, Inf — MacDonald, J, MPC
Martin, J G, Inf — Kelley, N D, Arm
Gingrass, R J, Inf — Ross, D H, OrdC
W/DR 18 Sep '58:
Maher, K L, TC — McDonald, V P, TC
Horner, R H, Inf — Garner, J E, Inf

RA PROMOTIONS CONFIRMED—

To Colonel

Bender, T W, Arty — O'Neill, J T, CE
Coward, R, JAGC — Roelofs, T B, Inf
Cromwell, J O, TC — Ryan, C F, Arm
Cunningham, W A, 3d, Inf — Smith, M H, QMC
Snee, J W, Arm
Grenier, W T, TC — Stevens, J DuV, Arty
Harrelson, E H, Arty — Turner, J R, SigC
Hayden, R H, CE — Wellendorf, L E, Inf
Keyes, L H, Inf — Worthy, C M, Arty
Killian, J O, CE — Yarbrough, S K, jr, Arty
McLennan, D G, AGC
Neel, J S, JAGC

To Major

Donahue, D M, ANC — Pell, T I, ANC
Long, J E, ANC

To Captain

Bilon, J J, QMC — Pugh, P S, 3d, Inf
Corbett, C D, Arty — Ryan, R L, Arty
Lemnitzer, W L, Arty — Thomas, F G, jr, OrdC
McNeil, A A, TC
Merrill, W K, Arty — Venture, P S, Arty
Pippin, W I, QMC — Wiard, S, jr, Arm
Porter, R D, TC

To 1st Lieutenant

Arnzen, C L, Inf — Johnson, S M, CE
Bazilwich, P, jr, CE — Kennedy, B, Arty
Bergen, J P, Arm — Kinnison, J G, FC
Bishop, T E, CE — Kershner, C L, Arty
Blahuta, N G, Arm — Keyes, W G, MPC
Cairns, R L, Inf — Konkle, C H, OrdC
Campbell, J P, CE — Krebs, J M, Arty
Chapman, R B, Arty — Lathrop, K D, CE
DeLong, C A, Arty — Lovelace, R S, Arm
Domeck, C R, CE — MacDonald A R, Arm
Dorward, N L, Arm — Madigan, J J, 3d, Inf
Dugan, D C, Arm — Malone, H E, jr, Arty
Eddins, W J, jr, Arm — Mason, S E, Arty
Enslow, P H, jr, SigC — Matteson, J R, Arty
Finger, H C, Arty — Matuszak, S A, QMC
Finley, D D, Arty — Maurer, D F, CE
Fleeger, J E, Arty — McBride, D M, Arm
Fleming, N W, Arm — McClellan, R R, Arty
Franklin, J P, CE — McCormack, J G, Arty
Frear, H D, Arty — McCulla, W L, jr, SigC
Garn, H A, Arm
Gersitz, C R, Arm — McDonald, T F, QMC
Guthrie, E R, CE — McGrevey, T P, Arty
Hamel, J F, jr, Inf — McGuire, M C, CE
Hayes, M E, Arty — McKinney, L E, CE
Heiss, J L, 3d, Arty — McLay, O K, Arty
Hergenroeder, L A, Arty — McMillen, E J, jr, TC
Herren, T W, jr, Inf — McNerney, D A, Inf
Hoffert, C E, Inf — Merrick, P B, Inf
Hubbard, C J, Inf — Miller, J R, Inf
Hufnagel, D A, Arty — Moses, D, Inf
Hughes, D A, CE — Mullan, T L, jr, Inf
Hunter, K H, jr, Arty — Mulvanity, D C, Arty
Johnson, R D, Arm — Napier, J W, 3d, Inf

Nidever, E W, Inf
O'Brien, F E, SigC
Olvey, L D, Arm
Page, G W, CE
Parker, A B, jr, Inf
Parks, P F, Arty
Pearson, J C, Arty
Pemberton, D L, Inf
Pla, L L, MSC
Polly, D W, CE
Ralls, R H, 3d, Arty
Raymond, A D, 3d, Arm
Reed, P R, Inf
Ryan, J H, Inf
St Amour, L R, jr, Arty
Schauer, F P, CE
Schow, H, jr, CE
Schuh, C A, Inf

TEMPORARY PROMOTIONS—

To Lt Colonel

Aston, D T, Arm
Boardman, C H, 3d, CmlC
Buchholz, O T, jr, Inf
Campbell, M L, CmlC
Clark, W J, jr, Inf
Creigh, C W, OrdC
DeCharleroy, A L, Inf
Erickson, J D, Arty
Fossum, A C, Inf
Fox, R L, Arty
Funke, N L, Arty
Green, G E, SigC
Halstead, L H, QMC
Harbaugh, C W, TC
Harsh, F W, OrdC
Horner, N S, Inf
Howell, J S, CE
Johnson, O, Arty
Kelly, J P, Inf
King, W J, Inf
McFarlane, P S, OrdC
Offie, S J, TC
Stephens, L B, CmlC
Welch, G P, Inf
Hauschild, T B, MC
Murphree, H C, MC
East, G L, MSC
Graber, C D, MSC

To 1st Lieutenant

Colley, Walter T, Inf.

To CWO, W-4

Deer, T O, AGC
Emard, A J, AGC
Frisby, J L, AGC
Gill, E R, CE
Goodin, G W, AGC
Huggins, G H, QMC
Kelley, J J, MPC
Pavillard, R A, AGC
Poland, R A, TC
Roberts, N E, QMC

APPOINTED IN RA—

1st Lieutenant

Linney, Anita M, ANC.

2d Lieutenant

Ambrose, E F, Arty
Gallagher, M W, CE
Groves, J R, Inf

HONORABLY DISCHARGED—

Drotning, **Maj** Theodore B, MSC.
Brady, **Capt** John C, Ch C.
Delifus, **1st Lt** Edward, QMC.

BRANCH ASSIGNMENTS—

Hall, **1st Lt** Gary C; fr Inf to TC.

DESIGNATED ARMY AVIATORS—

Senior Army Aviators:

Rupp, **Capt** Frederick W, CE.
Dickinson, **Capt** Donald P, Sig C.
Robertss, **Capt** John F, Arty.
Trudeau, **1st Lt** Floyd H, TC.
Sullivan, **Capt** George A, TC.

ADVANCED ON RET LIST—

Sheridan, **WO** James D, to Lt Col.
Nuqui, **M/Sgt** Daniel, to 2d Lt.
Curtis, **M/Sgt** Verl M, to CWO-2.

EM RET AND TRF TO USAR—

Garcia, **Sfc** Oliver A; Barefield, **M/Sgt** William W; Barr, **Sfc** Elwood; Coffman, **Sgt** Hal E; Godfrey, **Sfc** Jerry J; Hoeft, **M/Sgt** John; Kindall, **M/Sgt** Robert A; Sullivan, **Sfc** Norman A; Thomas, **M/Sgt** Robert H.

Zink, **Sgt** Raymond D; Lester, **M/Sgt** Rex G; Drane, **Sgt** Rudolph W; Booker, **M/Sgt** Robert E; Brooks, **M/Sgt** Elmer R; Manley, **M/Sgt** John G; McInerney, **Sfc** Thomas A; Morris, **Sfc** Robert M; Myers, **Sfc** Merle W; Parham, **Sfc** Charlie T.

Piemmons, **M/Sgt** John P; San Souci, **M/Sgt** Victor; Slominski, **Sp6** Louis B; Smolenski, **M/Sgt** Peter A; Newton, **Sfc** Gilbert R; Cantor, **Sp5** Bartolome; DeBoer, **M/Sgt** Frank H; Fishman, **Sp4** Israel; Frederiksen, **Sfc** Alvin N.

Isher, **M/Sgt** John O; Killigore, **Cpl** Clifford L; Nelson, **Sgt** Frank W; Killigore, **Cpl** Clifford L; Nelson, **Sgt** Frank W; Slater, **M/Sgt** Edward F; Smith, **M/Sgt** Robin G; Teslar, **Sfc** Michael J; Weber, **M/Sgt** Vincent L; Van Hooser,, **Pfc** Clarence R.

Baker, **M/Sgt** Charles M; Campbell, **M/Sgt** Dan T; Cantrell, **M/Sgt** William A; Doyle, **M/Sgt** James J; Hillman, **M/Sgt** Earl S; Lawson, **M/Sgt** Roy; Minyard, **M/Sgt** Albert L, jr; Rosenberg, **M/Sgt** Sanford A; Sherrin, **M/Sgt** Marvin H.

Tamkun, **M/Sgt** Victor W; Crosier, **Sfc** Malcolm E; Wilson, **Sfc** Virgil L; Bryant, **Sgt** Lee D; Warren, **Sp4** Paul; De Wipelaere, **Sp5** Marcel J.

ENLISTED MEN RETIRED—

Larsen, **M/Sgt** Walter T, as Maj; Robertson, **M/Sgt** Alfred P, as Lt Col; Baxter, **M/Sgt** Owen I, as Maj; Town, **M/Sgt** Lee E, as Capt.

Allen, **M/Sgt** Alexander; Stepp, **M/Sgt** Joseph M; Gentry, **Sgt** Roy O; Terceiro, **Pfc** Gerald E; Hooper, **M/Sgt** Paul R; Laxson, **Sgt** Daron D; Viers, **M/Sgt** Madison B; Worrell, **M/Sgt** Walter S; Beason, **Sgt** Lonzo; Barrett, **Pfc** Haven.

Dale, **Pfc** Norman G; Fortner, **Pfc** Horace J; Schramm, **Pfc** George D; McClure, **Sp4** Eugene T; Bear, **Sp5** Merlin E; McCarthy, **Pfc** Walter A; Turner, **Pfc** Charles F; Lee, **Pfc** James D.

Army Promotions To Captain In S.O. 187

The following named Army first lieutenants were promoted to temporary captain in S.O. 187, effective 18 September. The cutoff for the line officers was Sequence Number 1524 in DA Circular 624-31, dated 5 August. The lone MSC promotion, Edward S. Wilbarger, jr., was Number 69 on the MSC list in Circular 624-29, dated 18 July.

Anderson, J L, Inf
Aron, F W, jr, CE
Atkinson, R V, Inf
Bardis, M J, Inf
Berrier, J A, OrdC
Brock, O D, OrdC
Carnie, S K, Inf
Carter, R H, Inf
Cheaney, F H, jr, QMC
Colombo, J L, Inf
Crair, M L, SigC
Crowell, C D, jr, QMC
Cutter, W S, CE
Dethlefs, H J, Inf
Dorman, J, CE
Dughi, C H, TC
Falconer, W J, TC
Frederick, A, Inf
Friend, D F, QMC
Gotschall, W J, Arm
Gottsche, J S, Arty
Green, M R, TC
Groninger, D L, FC
Guertin, J A R, Arty
Hampton, N A, Arm
Hanson, H L, Inf
Hatch, W T, Inf
Hays, J D, Arm
Heflin, H G, jr, Arty
Helms, J F, SigC
Henderson, W J, jr, CmlC
Higgs, I L, SigC
Holley, W T, TC
Holmes, A W, jr, Inf
Hutchins, J A, jr, Armor
Hyde, O J, QMC
Jameson, J G, jr, Inf
Johnston, D E, TC
Kaser, W T, Inf
Kelly, K S, TC
Keltz, R E, TC
Kochanek, L J, Inf
Kraft, D E, SigC
Lang, V O, SigC
Larkin, R J, SigC
Layman, G G, Inf
Leary, A J, jr, Inf
Lycan, D L, CE
MacDonald, K W, Armor
Marden, R H, Arm
McCaffrey, C T, jr, MPC
McCarley, F S, jr, Arty
McCauley, P J, Arty
McLain, C I, SigC
McNickle, R J, Inf
Mess, J A, Inf
Miles, E G, Arty
Miller, B M, Arty
Morano, F T, MPC
Morrison, G E, 3d, TC
Nelson, W D, CE
Neville, J C, Inf
Nunn, D H, Inf
O'Brien, T E, QMC
Orr, C D, QMC
Pack, I, Inf
Patton, R S, Inf
Peat, D W, QMC
Pehrson, A R, Arm
Potts, W L, Inf
Prather, W R, QMC
Price, J E, Inf
Reinstein, V P, Inf
Riker, J J, Armor
Roberts, O E, MPC
Rogers, R D, TC
Romero, L J, Arty
Rowland, L N, SigC
Rowland, R O, Arm
Schlim, A W, TC
Seamands, G A, FC
Senna, J F, QMC
Shea, J J, jr, Arty
Singletary, R M, Arty
Smallwood, G L, TC
Smith, M H, FC
Snyder, O P, jr, QMC
Spero, P G, SigC
Spurlock, W W, jr, Inf
Stockman, B R, SigC
Stone, L J, Inf
Tausch, W H, jr, Inf
Taylor, G E, Armor
Tilley, D A, QMC
Van Ness, R E, jr, QMC
Vitetta, E J, SigC
Wagner, J F, Inf
Warren, W R, Arty
Watts, D E, QMC
Weber, E G, AGC
Wehr, A J, jr, Arty
Whiting, F D, 3d, Arty
Williams, B F, Arm
Williams, D L, Inf
Wooley, W C, Arm

Canadian Liaison Officer

Maj. Reginald S. Farnell has been appointed Canadian Liaison Officer for the Artillery and Missile School, Ft. Sill, Okla., replacing Maj. David S. Francis.

HONORED AT IZMIR—Lt. Gen. Paul D. Harkins, USA, (left) ComLandSoutheast, presents the Commendation Ribbon to Lt. Col. George S. Andrew, jr., member of the Headquarters Allied Land Forces Southeastern Europe G-3 Division at Izmir, Turkey. The medal was awarded for meritorious service in the department of the Army G-3.

USAF Orders

From page 9—

McClure, W-2 Bertis, Wright-Patterson AFB, to Hq 2856th AB Wg, AMC, Griffiss ABF.

FORMER ORDERS RESCINDED—

Neal, CWO-2 Kenneth C, prev ors re his rsg fr Wash, DC, to Hq USAFE, APO 633, NY, resc.

RETIRED—

Colonel

Gregory, Jesse O.
Card, Bernard.
Foster, (Lt Col) David F, as Lt Col & adv to Col.
Fletcher, Thomas, jr.

Lieutenant Colonel

Dixon, Harold P
Maledon, John D
Maddox, Sterling S
Mason, Clarence O
McFatridge, James M

Major

Knock, William C.
Beuterbaugh, Charles R.
Benz, Henry P, as Lt Col.
Thomas, William J, as Lt Col.
Terwilliger, Harry D, as Lt Col.
Vanantwerp, Leslie W, as Lt Col.
Weir, Don J.

Captain

Schmohl, Harry P, as Maj.
Peterson, George C.
Evans, Thomas J, as Maj.
Willis, Carl W, as Maj.

Chief Warrant Officer

Rodrigue, W-3 L J
Reynolds, W-2 J M
Holt, W-2 R L
King, W-3 J P
Byrd, W-2 J H
Trimble, W-3 M F

OFFICERS TO TEMP DISAB RET LIST—

White, Capt John F.

OFFICERS FR TEMP DISAB RET LIST—

Loughery, Maj George W, & ret.

RESIGNED—

Kellsey, Lt Col (Maj) David Canfield.
Guise, Maj Charles E.
Christensen, Capt Leland D.
Lay, Capt Chris A.
Rivers, Capt (1st Lt) Willie J.
Soos, 1st Lt George C.

PERMANENT PROMOTIONS—

To Lieutenant Colonel

W/DR 10 Sep 58

Whitmore, Robert A
Younkin, Richard C
Pepitone, Byron V
Laurents, Robert B
Foster, James O, jr
Sartor, Samuel O
McCracken, D I
Kirkpatrick, C E
Brown, Robert L
Clark, Delbert M
Minnehan, Bernard A
Ripko, Joseph U
Cameron, John W
Nichols, Steward H
Sheldon, Porter F
Robinson, W B

W/DR 11 Sep 58

Tennant, Charles W
Whitsett, Jack W
Bonneaux, W K, jr
Tapp, James B
Whitley, Edgar D
Boggs, Aaron J
Langley, Julius R
Omsted, Kenneth A

W/DR 12 Sep 58

Howton, Harry G
Borman, Robert C
Stiles, Lowell A

W/DR 13 Sep 58

Webber, Paul E
Brackley, William L
Graham, Marshall R

W/DR 14 Sep 58

Heaberg, James H
Fulton, Raymond A
McCullough, John H
Nigra, Leroy
Tweedie, Roy L
Richey, Robert H
Hibner, Edwin L
Hobaugh, John H
Hinkle, Wayne K
Hoggatt, James L
Hauser, Elmer F
Paffel, Donald W
Appel, Charles A
Adams, George W, jr
Maul, Dwight E
Harvey, John F
Stewart, R C
Beckley, Raymond E
Sacknoff, David A
Talmant, Alex W
Stoney, Paul R
Carter, James R
Small, Richard D, jr
Johnson, Ralph A
Lefebre, Frederick H
Simpson, Charles E
Robertson, Edward H
Mitchell, Robert H
Kirkendall, James F
Bieck, Robert B
Johnson, James T
Frarie, Wayne M, jr
Schultz, Kenneth W
Anderson, Milton A
O'Connor, Squire T
Everest, Frank K, jr
Carlson, Robert E
Greffet, Charles V
King, James W
Buckey, James H
Nolan, John A
Bennett, Robert L
Toland, Butler B, jr
Pedone, Vito S
Whitfield, Joe M
Meyers, Charles R, jr
Hardzog, W A, jr
Quirk, Michael J
Keller, Robert W
Sipes, William C, jr
Ryan, Lloyd M
Bradshaw, Marion A

W/DR 15 Sep 58

Smith, Claude W
Mikolowski, Edward
Ellis, Joseph W
Young, Hugh D
Kolstad, Robert F
Milburn, Walter B, jr

W/DR 16 Sep 58

Horne, Claude G
Woodruff, Harold D
Kellis, James G L

To Major

W/DR 11 Sep 58

Paden, Donald R
Detamore, R J (DC)

W/DR 12 Sep 58

Carr, Herbert M, jr
Ritchey, Andrew J
Thompson, Clair G, w/DR 13 Sep 58.
McKinney, Robert M
Suttle, James

W/DR 14 Sep 58

Yarbrough, Lavern A
Lynn, Arthur G

W/DR 15 Sep 58

Lyons, Leslie E
Seaver, James T, jr

W/DR 16 Sep 58

Kale, Delbert R
Warfle, Elwyn J

To Captain

Chamberlin, Mary A, (NC), w/DR 10 Sep 58.
Isbell, Frank M. (MSC), w/DR 11 Sep 58.

W/DR 15 Sep 58

Watson, Charles F, jr
Bartolich, Eugene
Anderson, James L
Shaffer, Glenn B
Charette, Franklin M
Gavin, F J, jr
Baker, Kenneth G
Reagan, Robert L
Chellman, C E, jr
Coville, Alan
Stull, Ned R

W/DR 15 Sep 58

Peacock, Robert D
Wolfe, John L

To 1st Lieutenant

W/DR 11 Sep 58

Smart, Edmund P
Offen, Curt R

W/DR 12 Sep 58

Noyd, Dale E
Dederick, Donald L
Plumb, Randall L
Miller, James I, jr

W/DR 13 Sep 58

Jones, Robert D, jr
Coyle, Francis S, 3d
Curtis, Lewis G
Craven, William E
Nunenkamp, Max T
Hunsuck, John D
Meiners, Paul A

W/DR 14 Sep 58

Will, Kenneth J
Griggs, Phillip D
Reese, Clyde H
Gabby, Harold H
Sutton, Robert L
Kunz, Richard E
Miller, Gerald S
Jones, John G
Millhaem, Robert N
Thomas, Timothy L

W/DR 15 Sep 58

Thompson, Robert L
Vogler, Frederick J
Steinke, David G
Lindholm, John A
Latta, James P

To CWO-3

Kercher, Gerald F, w/DR 9 Sep 58.
Harrison, Robert E, w/DR 11 Sep 58.
Dunn, Walter R, w/DR 12 Sep 58.
Gibson, Sanford A, w/DR 14 Sep 58.
Whiting, Roman J, w/DR 15 Sep 58.
Olive, William E, w/DR 16 Sep 58.

TEMPORARY PROMOTIONS—

To Major

Moore, Edward R, jr
Breakfield, C V

REGAF PROMOTIONS CONFIRMED—

To Colonel

Anderton, J L, (ChC)
Fellows, J P, (ChC)
Abbuhl, Charles, jr
Allen, Charles G
Ambrose, Elmer E
Ambrose, Joseph R
Avery, Delwin B
Berg, Russell A
Bertram, William E
Harwick, George L
Goree, Richard D
Huey, Sam L
Kresslov, Russell

To Lieutenant Colonel

Benston, M L, (NC)
Upshaw, E L, (NC)
Abel, George L
Adams, W A, jr
Alexander, Donald
Allison, Royal B
Allyn, Robert H
Alton, Carol W, jr
Amann, John R
Anderson, Leonard W
Appold, Norman C
Bachmann, F C
Baker, Royal N
Banning, Richard E
Barker, William H
Barton, Terry R
Beard, William A
Berg, Walter W
Bergmann, C H, jr
Blakely, Everett E
Blanco, Ira J
Bloomer, J A, jr
Hansley, Frank W
Head, Willie C, jr
Kaspereen, Frank R
Lamm, Louis J
Michels, Robert W
Pedersen, James C
Shumway, John R
Sorte, Martin E
Sterling, Edwin L
Upchurch, Jerry E
Willcox, G C, jr

To Major

Beyer, D H, (MC)
Bergmann, R W, (DC)
Ammons, M, (NC)
Bailey, N J, (NC)
Beasley, E D, (NC)
Coats, A L, (NC)
Adams, Marvin L
Alger, Robert A
Allman, Conrad S
Anding, Marvin E
Bates, Thomas L
Bennett, C I, jr
Benshoff, James J
Bierman, Clarence E
Angelakis, Charles
Atkinson, Berkeley
Austin, Noel D
Babb, James W
Baggaley, T S
Baker, Ellis C, jr
Baker, William A
Bales, Glenn E
Barnett, James W
Barnett, Lloyd, jr
Barry, Learned W
Blake, Earl G
Bostick, Arthur W
Clark, Roy E
Connolly, John W
Doyle, William A
Kaposta, Louis J, jr
Rasmussen, K W
Tisdale, Pierre A
Trumbo, Waller F
Wright, Marvin

To Captain

Alexander, T H, (MC)
Robertson, J T, (MC)
Bell, H E, (MSC)
Allen, John E
Allen, William A
Babcock, Dan E
Behnke, Paul J
Benjovsky, Victor C
Bensing, Robert G
Blanchard, Robert G
Blume, George D
Braly, Harold C
Carter, Robert D
Craigie, John H
Doggett, Robert B
Stevens, Henry L, jr
Whicher, William C

—Continued on next page

HONORS FOR CWO — Chief Warrant Officer James D. Elder, Executive Assistant to the Director of Communications and Electronics, Headquarters Tactical Air Command, is presented with the Air Force Commendation Ribbon by Maj. Gen. Karl Truesdell, Deputy for Operations at TAC Headquarters, Langley AFB, Va.

USAF Orders

From preceding page—

To 1st Lieutenant

Blakeney, Joe F, (MSC) — Ballard, Arthur T, jr
Almond, Gerald R — Bellinger, Richard A
Anderson, William G — Bianckino, Richard A
Arenas, Thomas J — Cardosi, John C
Haffner, Richard W

AIRMEN ADVANCED ON RET LIST—

To Major

Skinner, M/Sgt John D.

To Captain

Sunda, M/Sgt Henry — Ellet, M/Sgt J R

To 1st Lieutenant

Hoffa, M/Sgt E J — Ashby, M/Sgt N T

To CWO

Colgan, M/Sgt Peter J, to W-2.
Costantino, M/Sgt Henry R, to W-2.
Murdock, M/Sgt Brister O, to W-2.

To Warrant Officer

Bieda, M/Sgt John A.

To M/Sgt

Keily, T/Sgt Roland.

To T/Sgt

Chandler, S/Sgt R T — Reed, S/Sgt C E

To S/Sgt

Steele, A/1C Frank J.

AIRMEN TRF TO AFRES & ASG INACT STATUS—

Double, M/Sgt Wilson B; Lefors, M/Sgt Elsworth H; Pope, M/Sgt Orville D; Markovich, T/Sgt Paul; Day, M/Sgt Dale E; Dick, M/Sgt James R; Edwards, M/Sgt Richard B; Fore, M/Sgt Charlie H; Hall, M/Sgt John V; Hammett, M/Sgt Richard W.

Kiefer, M/Sgt Joseph H; Reuse, M/Sgt William E; Standish, M/Sgt Earnest V; Adkins, S/Sgt Ray G; Clingler, M/Sgt Leo M; Fariss, M/Sgt William B; French, M/Sgt Milton E; Gogoj, M/Sgt John J; Johnson, M/Sgt William H; Johnston, M/Sgt John; Parker, M/Sgt Henry K.

Underwood, M/Sgt Warren; Goyer, S/Sgt Perry; Hinkle, M/Sgt Estey W; Bonner, M/Sgt Arden O; Dress, M/Sgt Malcolm J; Harris, M/Sgt James; Knight, M/Sgt Walter R; Lewis, M/Sgt Roy; Muchl, M/Sgt Louis C; Reno, M/Sgt William F; Scruggs, M/Sgt Sledge.

Allen, M/Sgt James R; Chastain, M/Sgt Paul H; Crews, M/Sgt Phillip J; Skipper, M/Sgt Louie O; Clow, T/Sgt George N; Eckroth, T/Sgt Wilbur N; McGee, T/Sgt Foster; Crum, S/Sgt Sherman; Ford, S/Sgt Dewayne G; Burton, A/1C Robert L, jr.

AIRMEN RETIRED—

Crafter, A/2C Edmon; Johnson, A/2C Bertram, jr; Hadley, M/Sgt Charles G; Leymeister, A/B C W; Kummerow, A/B Charles; Wilson, S/Sgt John C; Harris, T/Sgt Hal V; Burt, M/Sgt Mack A; Payton, T/Sgt Byron W; Harrison, M/Sgt Sidney D; Fryer, M/Sgt Don W.

Evans, M/Sgt Clyde M; Courtney, M/Sgt John A; Greco, M/Sgt Marino A; Johnson, M/Sgt Edgar R; Catoe, T/Sgt Clyde H; Curtis, T/Sgt John A; McRae, T/Sgt George M; Grothem, A/2C Frederick W, 2d; Dawson, M/Sgt Harold W; Hallmark, T/Sgt Daniel.

Waye, T/Sgt James P; Clabough, M/Sgt William H; English, T/Sgt Calvin F; Ronne, A/3C Donald A; Setty, A/2C James R; Bell, A/3C Joseph A; Morris, M/Sgt John E; Abernathy, T/Sgt Wesley J; Roberson, M/Sgt Hub I; Walker, M/Sgt Ralph B; Meyer, S/Sgt Daniel L, jr.

Navy Orders

From page 7—

Parrish, Cecil O (DC), USS SHENANDOAH; to MARCORCRUITDEP PARRIS IS.
Penfold, Jack R, CO FASRON 102; to THE JSTAFFOFC JCS WASHDC.
Warren, Harry S, USS CHILTON; to CO USS FURSE.
Abbott, Laurence W, jr, NAAS CHASEFLD BEEVILLE; to OPDEVFOR.
Beavers, Oscar J, SERVLANT; to NAVSEC MAAG FED REPUBLIC OF GER BONN.
Bernhard, Franklin V, CARDIV THREE; to OIC ADVTU 301 NAS CORPC.
Brango, Nicholas, CO AEWRON FOUR; to USS FLOYDS BAY.
Craig, Richard J, CO USS ALDEBARAN; to 11ND.
Dahlstrom, Vincent A, NAAS CHASEFLD BEEVILLE; to USS ORISKANY.
Feightner, Edward L, OIC JETRANSTU NAS OLATHE; to COMCARAIRGRU 10.
Flournoy, Richard, jr, DESLANT TEM; to CO USS ROWE.
Huber, Harvard C, AEWRON 14; to BUAER.
Knight, Ross A, OPNAV; to ARHOSP FORT BELVOIR TRMT.
Moore, William R, NATRACOM NAS PNCLA; to HATRON FOUR.
Phillips, Glenn E, CO FASRON SIX; to NAVSCOL PREFLT NAS PNCLA.
Piller, Marcel N, NAVFLTSAFETYLOFF NORTON AFB; to NAVAVSAFETYCEN NAS NORVA.
Ramsey, John W, STRIKFORSOUTH; to USS ORISKANY.
Reed, Dale C, DESLANT; to CO USS RICHARD E KRAUS.
Thompson, John R, CARDIV 17; to HEL TRAGRU ELLYSONFLD NAS PNCLA.
Anderson, Paul H, NAS PNCLA; to USS WASP.
Barnhart, Robert E, OPNAV; to BUSHIPS.
Berner, George A, 13ND; to PUGETSOUND NAVSHIPYD.
Flaherty, Joseph J, COMDT 1ND ADMIN AST (PORTSMOUTH); to HYDOFC SUIT LAND.
Gordon, Grant B, DESLANT TEM; to CO USS HENLEY.
McCoy, George W, NAVPHIBSCOL LCREEK NAVPHIBASE NORVA; to MARCORSCOL QUANT.
Smithey, Linual D, AIRBARSRON TWO; to BARRIERPAC.
Thompson, Robert J, USS HORNET; to FAIRJAPAN.
Toline, Francis R, BARRIERPAC; to AIR BARSRON TWO.
Tredick, George A, jr, EASTSEAFRON; to NAVGRU JUSMMAT ANKARA.
Tvedt, Joseph A, NAVAVSAFETYCEN NAS NORVA; to FAIRWG 11.
Vlachos, William N, 4ND; to CHASNGRU.
Zeigler, Joseph S, CO HELANTISUBRON ONE; to USS BOXER.
Brittingham, Stanley H, CARDIV FOUR; to NELM.
Bywater, Robert G, SERVPAC; to NAV RECSTA NAVSTA TI SFRAN TEM.
Carmichael, Carl, TRAPAC; to OPNAV.
Chamberlin, Douglas F, NAVSTA SEATTLE; to SERVLANT.
Coulter, Preston H (SC), JTF SEVEN; to OSD WASHDC.
Edwards, Charles G, BUPERS; to CO NAV MARCORESTC FOREST PARK.
Farkas, Robert E, USS PHILIPPINE SEA; to AEWRON TWO.
Hankey, Lorraine M (NC), NAVSTA SANGLEYPT; to NAVHOSP SDIEGO.
Keller, Gustave P (CHC), USS WORCHESTER; to NAVMARIANAS.
Lennon, Bernard C, BUSHIPS; to OPNAV.
Mayo, James O, STAFF CINCPACFLT; to HATRON SIX.
Paolucci, Dominic A, CO USS TRUTTA; to OPNAV.
Polatty, David P, jr, STAFF SACLANT; to CO USS ALDEBARAN.
Watson, Joseph T, jr, HELTRAGRU ELLYSONFLD NAS PNCLA; to CO HEL TRAGRU ELLYSONFLD NAS PNCLA.
Baker, Alex, NAVSEC JUSMAG GREECE ATHENS; to NROTCU CORNELL UNIV.
Baxter, Fremont H, HUTRON ONE; to NAAS KINGSVILLE.
Bigham, Frank, jr, HUTRON TWO; to NAS LAKEHURST.
Buhrer, Gordon C, CO FITRON 32; to OFC OF BAR NAVINDUSTRIAL RESAIR PLANT DAL.
Ducat, John R, CO USS ROBERT H MCCARD; to 1 ND.
Dunham, William S, AEWRON ONE; to NAAS WHITINGFLD MILTON.
Evans, Jack L, USS RANGER; to FAIR ALAMEDA.
Fisher, Bernard R, ASST ALUSNA AND ASST ALUSNA FOR AIR TEL AVIV; to CO NAVRESTC KSC.
Kilcourse, Robert S, USNAVSUPPFOR ANTARCTICA; to BUAER.
Krol, Herman T, OFC OF BAR ROLLSMAN INSTCORP ELMHURST LI; to OFC OF BAR GLENN L MARTIN CO BALTO.
Lewiston, William A, NAAS EL CENTRO; to COMANTARCTICSUPPACTY.
Lockee, Garette E, STAFF CINCPACFLT; to MSTS WASHDC.
Loomis, William R, OPNAV; to CO USS PARSONS.
Milner, Frank D, NATECHTU NAS PNCLA DUINS; to HEAVY PHOTORON 62.
Moran, William J, jr, NOTS CHINA LAKE; to NAVAIRLANT.
Quillin, James C, USS PHILLIPINE SEA; to USS HORNET.
Stewart, Jack H, LTPHOTORON 61; to CO ATKRON 152.
Stowe, Jack L, USS INTREPID; to NARES TRACOM NAS GLEN.
VanBenschoten, Robert S, NAS SEATTLE; to NARESTRACOM NAS GLEN.
Wilson, James R, NAVCOMMSTA SDIEGO; to NAVSEC MAAG JAPAN TOKYO.
Witherell, Roger G (CEC), ANTARCTIC SUPPACTY; to NAVCONSTU NAVCBCEN DAVISVILLE.

LIEUTENANT COMMANDER

Barnhart, Margaret A (NC), NAVHOSP PHILA; to MSTSLANTAREA.
Bridges, Richard K M, jr (SC), NAVFUEL DEP ROTA; to BUSANDA.
Dalton, Mary E (NC), NAVHOSP ANNA; to NAVHOSP CAMLEJ.
Estes, Lewis W, MSTSLANTAREA; to NAV STA NAVB NORVA TEM.
Faas, Charles E, CO NAVMARCORESTC PUEBLO; to DESRON 10 TEM.
Ford, John E, OIC NAVCRUITSTA JAX; to OIC CRUITNOP JAX.
Hayes, Arthur M, jr, CO USS SEA OWL; to LANTFLT ASW TACSCOL NAVB NORVA.
Hebert, Pearl I M (NC), NAVHOSP KWEST; to MSTSLANTAREA.
Hitchcock, William O, NAVSTA SDIEGO; to 3MARDIV (REINF) FMF.
Holmberg, Frank E, USS CAPITAINE; to FLESONARSCOL KWEST.
Holzman, Velma D (NC), MSTSPACAREA; to NAVHOSP CAMPEN.
Howard, Billy D, CRUITNOP STL; to USS YORKTOWN.
Keating, James H, RSCH AND DEVPLCY COUNCIL WASHDC; to TACRON 21 Det.
Lavenau, Arthur A, UNIV OF SOUTHERN CALIF TEMINS; to NAS GROSSE ILE.
Ledbetter, Robert L, jr, 5ND; to TRANS PHIBRON SIX.
Macha, Edith M (NC), MSTSPACAREA; to NAVHOSP ST ALBANS LI.
McEntee, Regina E (NC) MSTSLANTAREA; to NAVHOSP ST ALBANS LI.
Miller, Clara S (NC), NAVHOSP IN USS HAVEN; to NAVHOSP CHASN.
Atkinson, Wilton L, USS FRED T BERRY; to CO USS JOHN R PERRY.
Burnham, Russell O, USNAVPGSCOL MONTEREY; to NAS QUONPT.
Coley, Craig M, SERVSCOLCOM NTC GLAKES; to NAVSEC MAAG FRANCE PARIS.
Crosby, William H, AFSWP WASHDC; to USS PERKINS.
Jensen, Roy K, NAVCICSCOL NAS GLYNCO; to USS BOXER.
Laughlin, James E, HELANTISUBRON THREE; to USS BOXER.
Martin, William J, CO NAVRESTC LYNN; to NAVSEC MAAG VIET NAM SAIGON.
Metzler, Lawrence C, USS BRYCE CANYON TEM; to NAVRECSTA NAVSTA LBEACH TEM.
Michalek, Frank A, NAS BARPT; to NAV AIRPAC TEM.
Allen, James B, USS BRIDGET; to OPNAV.
Baker, Jeriod I (CEC), CLARKSVILLEB CLARKSVILLE; to NAVSTA KODIAK.
Bliar, John A, USS STICKELL; to NAV HARDEFU NORFOLK LCREEK.
Casey, Anita M (NC), NAVHOSP PNCLA; to NAVHOSP QUANT.
Coffman, Ruth M (NC), CRUITNOP CIN; to CRUITNOP COLUMBUS.
Crowe, Thomas H, AFSC NORVA DUINS; to OPNAV.
Davison, Dale W, PAMI PACFLT SDIEGO; to 8ND.
Davis, William T, PHIBRON SEVEN; to NAVSEC MAAG TAIWAN TSOYING.
Defelice, Joseph C, TG 7.3; to NAVRECSTA WASHDC.
Dowling, Jerome M, NAAS SAUFLEYFLD PNCLA; to FITRON 101.
Drown, Loraine E, OFC OF INSMAT PHILA; to USS SARATOGA.
Fleener, Eugenia M (NC), MCAF IWAKUNI; to NAVHOSP YOKOSUKA.
Francis, Dorothy H, 3ND; to BUPERS.
Gurtler, Peter T, NAVCICSCOL NAS GLYNCO; to NAS JAX.
Harlan, James D, NAAS WHITINGFLD MILTON; to FAIRDEFTC DAM NECK VIRGINIA BEACH.
Hillson, Herbert J A, NAVFORKOREA; to NAVAIRPAC TEM.
Kunberger, George A, PATRON FIVE; to NADEVCEN JOHNSVILLE.
Kerfoot, Dale L, USS GREGORY; to 11ND.
Pedneault, Henry R, CO NCSO OFC BSN; to USS FRED T BERRY.
Russo, Lawrence, jr, UTRON TWO; to NABATRACOM NAS PNCLA.
Seward, Edmond W, NAS ATSUGI; to NAV AIRPAC TEM.
Staats, Samuel E, NAVSTA KWAJALEIN; to NAVAIRPAC TEM.
Stacy, Ray J, USS ESSEX; to NAAS WHITINGFLD MILTON.
Sundt, Robert K, CO USS HENLEY; to LANTFLT ASW TACSCOL NAVB NORVA.
Blondie, John L, AEWLANT; to MSTS WASHDC.
Coulter, Fred W, FIRST AIRNAVGUN FIRELCO FMF; to USS EVERRETT F LARSON.
Doty, Lloyd A (CHC), USS GENERAL WILLIAM MITCHELL; to NAVHOSP BREM.
Gettle, Margaret I (MC), NAVHOSP GUAM; to NAVHOSP YOKOSUKA.
Gunkel, Frederick H (SC), NAF LAJES; to MCAAS VINCENT AFB YUMA.
Klindworth, Carl H, NAVPHOTOCEN NAS ANACOSTIA WASHDC; to USS TICONDEROGA.
Kraushaar, David, CRUDESPAC; to NAV COMP USNAVADGRU ROK NAVY SEOUL.
Krone, John R, NAVSTA SANGLEYPT; to OFC OF BAR EL SEGUNDO DIV DOUGLAS AIRCO.
Lariviere, Margaret (NC), NAVHOSP CAM LEJ; to NAVHOSP NPT.
Locklin, William H, jr, USS BON HOMME RICHARD; to USNAVPGSCOL MONTEREY.
Manning, John J, jr (CEC), ASTROICC BUDOCKSCONTR CORAL GABLES FLA AT FERNANDO DE NORONHA IS; to NAS NORIS SDIEGO.
Miller, George P, NOLTESTFAC SOLOMONS IS; to USS BOXER.
Putnam, Earl B, USS BENNER; to USNAV PGSCOL MONTEREY DUINS.
Tice, John J, 3d, USS PERRY; to DESRON EIGHT.
White, Neil V (MC), USS PHILIPPINE SEA; to USS BON HOMME RICHARD.
Wiggins, James M, NAF NAPLES; to NAV AIRLANT TEM.
Aubert, George A, CO USS DYNAMIC; to OIC NAVRESTRAFAC CAMDEN (SHUMAKER).
Auten, Bradley M, NAVSTA ARGENTIA; to 1ND.
Barrett, Theresa C (NC), PEARLNAVSHIP YD; to NAVHOSP BETHESDA.
Black, Benjamin F, NAAS BARINFLD FOLEY; to NAS PNCLA.
Booker, Thomas F, CO USS HARVESON; to CO USS SILVERSTEIN.
Campbell, Martha A (NC), CRUITNOP PGH; to CRUITNOP LVILLE.
Dakin, William T, NAAS BARINFLD FOLEY; to NAAS EL CENTRO.
Duff, Hoyt L, NAS GROSSE ILE; to NAS DAL.
Flack, William W, SDIEGOGRU; to NAV SHIPREPFAC YOKOSUKA.
Foster, Noma V (NC), NAVHOSP PORTSMOUTH VA; to MAAG TAIWAN TAIPEI.
Fowler, Ralph E, CO USS KARIN; to PEARLNAVSHIPYD.
Gabriel, Fred M, BUAER; to NARTU NAS NORVA.
Hutchinson, Harold R, USNAVPGSCOL MONTEREY DUINS; to CRUITNOP PHILA.
Johnson, Marjorie H (NC), NAVHOSP PORTSMOUTH VA; to MAAG TAIWAN TAIPEI.
McCleary, Catherine M (NC), MSTSLANT AREA; to NAVHOSP PHILA.
McNeela, John P, USS RANDOLPH; to NAAS WHITINGFLD MILTON.
Mentzer, Romaine M (NC), NAVHOSP CORPC; to NAVSTA BERMUDA.
Mularski, Leon S, CARAEWRON 12; to NAS FLOYD BENNETTFLD BKLYN.
Stacey, Ernest R (CEC), MCAS KANEOHE BAY; to DPWO PRNC.
St Jerne, Paul, FASRON 112; to AIRTRANS RON EIGHT.
Stone, Robert S, USS RANDOLPH; to BUPERS.
Taylor, David J, USS CARP; to HAWSEA FRON.
Wilkinson, Olive M P (NC), NAVHOSP SDIEGO; to NAD CRANE.

Marine Orders

From page 6—

2D LIEUTENANT

Mead James M, Kingsville, Tex, to 2d MAW.
Draper, Leah M, MCBCamPen, to 4th MCRRD.
Raiselis, Donald R, 2d MarDiv, to USS Franklin D Roosevelt.
Franz, Edgar R, NAS CorpC, to 1st Mar Brig.
Williamson, John C, NAS, Pncla, to MAG-26.

To 3d Mar Div

From 3d MAW:
Hahn, Richard A — Pare, David F

To 3d MAW

From Kingsville, Tex:
Long, Phillip R — White, Robert T

CHIEF WARRANT OFFICERS

Duncan, Davis N, Cp Smedley D Butler, to 1st Mar Div.
Oliver, W-2 Clarence R, HqMC, to USNav Records Mgt Cen, St Louis, Mo.

WARRANT OFFICER

Kozain, Lawrence E, 1st MAW, to 3d MAW.

RETIRED

Todd, Col Charles S, to temp disab ret list.
Schultz, Maj Charles, jr.
Abadie, Maj George G, to temp disab ret list.
Smith, Maj Nathan A.
Holcombe, Capt Voline P J, to temp disab ret list.

U. S. COAST GUARD

Secretary of the Treasury—Robert B. Anderson
Commandant—Vice Adm. Alfred C. Richmond

ASSIGNMENT CHANGES

Lieutenant Commander

Barnett, Frank, WACHUSETT (XO) to CLOVER (CO).
Fuller, Robert D, SORREL (CO) to CGD3 (oan).
Parkhurst, Robert D, CGD5 (TEM Ch. Elect. Engr Sect. made perm.).

Lieutenant

Garrett, Gilbert, TRITON (XO) to CGD8 (Admin).
Goodwin, Dudley C, jr, CGD8 (oan) to SWEETBRIER (CO).
McKibben, Ferney M, MENDOTA (EO) to HQ (MMT).
Ochman, Walter C, MIO, Galveston (Duty) to TRITON (XO).
Stewart, Crook, jr, LTS, Okinawa (CO) to Academy (TEMINS/MM Indoc) thence MIO, NOrleans (Duty) amended to CGD8 (Admin).
Venzke, Norman C, WESTWIND (Duty) to HQ (OGR).

Lieutenant (jg)

Biller, Robert A, HALF MOON (Engr Trng to Engr Duty).
Blackford, Richard A, WESTWIND (Engr Trng) to YARD (TEM) (PCO WPB-95326 & on board as CO when comm.).
Burns, Bobby G, MAGNOLIA (Duty) to WEST AREA (RCC).
Clair, Joseph A, CGD5 to HOME.
Duke, John M, MENDOTA (Engr Duty to EO).
Floyd, Picot B, NEMESIS to CGD8 (RCC).
Houmsleau, Arthur K, ESCANABA (Engr Trrg) to YAKUTAT (Engr Duty).
Jenkins, Robert R, TRITON (Duty) to CGD8 (Admin).
Kyte, Richard J, OWASCO (Engr Trng) to STORIS (Engr Duty).
Mahom, John B, IRONWOOD (XO) to CGD12 (dcr).
Maxwell, Cyril D, LTS, Jupiter Inlet (CO) (TEM made perm).
Mooney, Patrick D, CGD8 to HOME.
Plattus, Robert I, SPENCER (Engr Trng to Engr Duty).
Plunkett, Richard A, NETTLE (XO) to CGD3 (dcr).
Taub, Donald M, DUANE (Engr Trng) to CASTLE ROCK (Engr Duty).
Weiskittel, James, KLAMATH (Engr Trng) to YARD (TEM) (PCO, WPB-95328 & on board as CO when comm.).

Ensign

Shockley, Wayne D, CGD8 (RCC) to TRITON (Duty).

Chief Warrant-2

Barr, Byron A, Grp, Fort Point (GRUCOM) to Base, Alameda (Res. Trng. Prog.).
Bentler, William R, Base, Alameda to HQ (OFU).
Carpenter, Charles I, Grp, Detroit to WAL-510 (CO).
Johnson, Elmer E, WAL-510 to GOLDEN-ROD (CO).
McKinlock, George J, Port O'Connoor LBSTA (CO) to PRIMROSE (CO).
Thorrington, William H, Grp, Two Rivers (XO) to WHITE ALDER (CO) CANCELLED.
Bartling, Frank, Base, Alameda to SOUTH INSP.
Hulteen, Allace E, CGD3 to CGD1.
Tubbs, Warren G, CGD7 to CGD3.
Ginn, Marvin E, CGAD, Argentia to AR&SB, Elizabeth City.
Houston, Hugh B, AR&SB, Elizabeth City to CGAS, Salem.
Youmans, Talmadge F, MATAGORDA to Base Alamèda (Res, Trng. Prog.).

Warrants

Steele, Dorris L, CGAS, Miami to AR&SB Elizabeth City.
Lee, Charles R, CGAS, Salem to CGAS, Miami.
Bower, Michael H, CGAS, Salem to CGAD, New Orleans.
Gimbl, Joseph C, CGAS, Brooklyn to CGAD, Corpus Christi.
Lantz, Walter T, CGAS, Traverse City, to CGAD, Biloxi.
Glynn, Joseph J, SUP. DEPOT, Sand Island to HALFMOON.
Long, Clarence A, CHAUTAUQUA to SUP DEPOT, Sand Island.
Baker, Harold I, SEDGE to Grp, Chicago.
Dixon, James V, CLOVER to Grp, Two Rivers (XO).
Trawick, Lewie F, NETTLE to Grp, New Orleans.
Mitchell, Robert D, RECEN, Cape May to CGD7.
Butler, James E, CLOVER (EO) to MORRIS (EO) amended to COTP, Seattle.
Erickson, Oscar A, COTP, Seattle (EO) to MORRIS (EO).

The following assignments are conditional upon acceptance of appointment to Warrant Officer, W-1:

Taylor, William L, Recruit Sta., Houston (Enl) to CLOVER.
Saylor, Parul R, Base Alameda (Enl) to SEDGE.
Bauman, Ralph E, KUKUI (Enl) to CHAUTAUQUA.
McCauley, William A, jr, CGD3 to COOS BAY.

Washington Model Air Show

The Aero Club of Washington and the Washington Exchange Club will jointly sponsor this year's Greater Washington Model Air Show to be held Sunday, 5 October at Andrews Air Force Base near Washington, D. C., it is announced by Mr. Ed Virgin, Aero Club committee chairman.

The model airplane meet, expected to be one of the largest of its kind on the East Coast this year, will begin at 9:00 a.m., running until about 5:00 p.m. with registration at the flying area commencing at 8:30 a.m.

Further information on events to be held or registration qualifications may be obtained by contacting the Contest Director: Mr. Herbert Honecker, 8105 Tahona Drive, Silver Spring, Md. Telephone: HEmlock 4-4118.

Capt. Sandefur Wins $200

Capt. Bill W. Sandefur, Webb AFB, Tex., has won first prize of $200 in the Air Training Command 1958 Short Story contest.

Second prize of $150 went to A/2C Susan J. Thompson, Randolph AFB, Tex., T/Sgt. Dwayne W. Lee, of Luke AFB, Ariz., won third place and $100.

M/Sgt. Frank T. Monteleone, Harlingen AFB, Tex., 2d Lt. Robert O. Boren, formerly of Hondo AFB, Tex., and CWO Gerald T. Ren, Moody AFB, Ga., received honorable mention awards of $25 each.

Stories winning the top three places in ATC's contest have been submitted to USAF for judging in the seventh annual Air Force-wide Short Story contest.

Guthries Choose San Antonio

Lt. Col. James O. Guthrie, USA, Assistant Chief of the Plans and Training Division, Ordnance Section, Fourth Army, Ft. Sam Houston, Tex., retires 30 September after more than 25 years service.

With his wife, Orelia Fey, and five children Sandra Lee, 17, Jamie Lynn, 15, Terry James, 12, David Armon, 8, and Marsha Fey, 5, he will continue to live in San Antonio at 237 Mecca Drive.

New Jewish Prayer Book

A new Jewish Prayer Book for the Armed Forces is scheduled for distribution 3 October, the Office of the Chief of Army Chaplains has announced.

The new publication contains the complete services in Hebrew and in English for all religious occasions on the Jewish ecclesiastical calendar.

The Army began in 1955 to replace the publication, *Jewish Holy Scriptures*, and worked closely with Rabbi Aryeh Lev, Director, Commission on Jewish Chaplaincy, National Jewish Welfare Board.

CITADEL HOMECOMING

The 1958 Homecoming at The Citadel will be held 15 November at Charleston, S. C.

Dr. George H. Orvin, '43, of Charleston, is president of the Association of Citadel Men.

The vice president of the alumni group, who automatically becomes President at the end of Dr. Orvin's tenure next June, is E. Hayne Shumate, '34, of Fountain Inn, S. C.

Col. Rawls At Zama

Col. Vernon C. Rawls has been named Staff Judge Advocate of Headquarters, U. S. Army Japan at Camp Zama.

The Colonel, his wife, the former Frances B. Boring of Lakeland, Fla., and their youngest son, John, 14 reside at Sagamihara, Japan. Their eldest son, Vernon, is employed as a geologist with the Creole Petroleum Corporation in Caracas, Venzuela. Another son, 2d Lt. Robert Rawls, USMA '57, is stationed at Ft. Rucker, Ala.

Maj. Bradley PIO At Lee

The new Information Officer of the Quartermaster Training Command and Ft. Lee, Va., is Maj. James M. Bradley, who succeeds Capt. Robert S. Kelly, assigned to the Information Division, of the Communications Zone, Europe at Orleans, France.

SCHOOL AND CAMP DIRECTORY

The Schools and Camps listed below are effectively equipped to care for the educational and recreational needs of the children of members of the services and this Directory is recognized as an authentic and reliable aid to service parents in solving the problem of child education. For details as to the Schools listed in this Directory address them directly or communicate with the Army Navy Air Force Journal Dept. of Education, 1710 Conn. Ave., Washingon 9, D. C.

ALABAMA

MARION INSTITUTE

117th year. Fully accredited four-year Preparatory School and Junior College in the heart of the deep south. Special preparation for Army, Navy and Air Force Academies. Fully military with Senior R.O.T.C. unit. Sports. Mild climate. Small classes. For view book write:

The Registrar, Marion Institute, Box J, Marion, Alabama

CALIFORNIA

MT. LOWE MILITARY ACADEMY

BOYS 8-14

- Expert Supervision
- Accredited Academic Training
- Jr. Military Training. Cadet Unit Approved by State Adjutant General
- Athletic & Recreational Activities

$85 Per Month
808 W. Palm St. Altadena, Calif. SY 4-5079
Det. A Maj. J. H. Dargin, President

DIST. OF COLUMBIA

Sullivan School

Effective and thorough preparation for West Point, Annapolis, Air Force and Coast Guard Academies, and all colleges. Advance Courses for Service Academies and Colleges start March 16. Wendell E. Bailey, USNA '34, Principal, Box J, 2107 Wyoming Ave., N. W., Washington 8, D. C.

COLUMBIAN

"The Service-Academy Prep"

Intensive, individualized preparation for West Point, Annapolis, Air Force Academy, etc., all civilian colleges. Small classes. How-to-study training.
1957 RECORD, full-year students: over 90% of all candidates for each W.P. and Annapolis passed exams; 5 of our 6 total W.P. competitors won. 45 of our 50 total Annapolis competitors won. Our 20 total A.F.A. candidates won 10 principal appointments & 2 alternates.
Box A, 1811 Biltmore St., N.W., Washington 9, D. C.

GEORGIA

GEORGIA MILITARY ACADEMY

8 miles from Atlanta—Winter and summer school. R.O.T.C.—Highest government rating. Accredited. Prepares for all colleges and the national academies. Separate Junior School, first thru seventh grades limited to 100 boarding cadets. Post-graduate course. All major sports. Required attendance at gym classes. Cadets live in small groups with teachers. Moderate rates. Write Col. W. P. Brewster, College Park, Ga.

MARYLAND

SEVERN SCHOOL

Thorough preparation for colleges, technical schools, Service Academies. Accredited. Grades 7-12 and one-year post-graduate. Small classes. Athletics. 45th yr. Catalog.
Paul J. Kaumeier, Box 100, Severna Park, Md.

NEW YORK

BRADEN'S Established 1883

CORNWALL-ON-HUDSON, N. Y.
Personalized preparation for all Service Academies and College entrance requirements. Enrollment limited to 45. Success after entrance assured by Advance Course. Summer Course for competitive exams. Catalog.
LT. GERALD J. SULLIVAN, Ret., Principal
H. VINCENT VAN SLYKE, Executive

NEW YORK (cont.)

★ THE MANLIUS SCHOOL ★

Accredited college preparatory and 7th and 8th grade. Military ROTC. Ski platoon. Tutorial assistance included. Close supervision of study. Students grouped by scholastic ability. Fall, winter, spring sports. 125 acre campus. For "Tutorial Method" and catalog, address
ROBERT M. WEEKS, Dir. of Admission
MANLIUS SCHOOL, MANLIUS, N. Y.

PENNSYLVANIA

VALLEY FORGE MILITARY ACADEMY

"At the Nation's Shrine"

One of America's Most Distinguished Military Academies. Small classes. High School and Junior College courses. Fully accredited. Arty., Cav., Infantry, Band. Senior Division ROTC. Catalog. BOX V, WAYNE, PA.

SOUTH CAROLINA

CARLISLE MILITARY SCHOOL

Develops manly men through cultivation of physical, mental, spiritual qualities. Small classes. Pre-Aviation course. Boys from 20 states. All sports. Cadet Band. Non-sectarian. Also sub-freshman dept. 7th-8th grades. Rates $930. Catalog on request.
Col. Jas. R. Risher, Headmaster, Bamberg, S. C.

TENNESSEE

SEWANEE MILITARY ACADEMY

A division of the University of the South

A College Prep School On a College Campus On a Mountain Top | An Episcopal School ROTC Honor School Benwood Scholarships

Fully accredited. Grades 8-12. Small classes. All sports; gymnasium, indoor pool. 91st year. For catalog write: Col. Craig Alderman, Supt., Box A, Sewanee Military Academy, Sewanee, Tennessee.

VIRGINIA

Fishburne MILITARY SCHOOL

19% of Enrollment are Sons of Service Officers

A distinguished military school for the young man seriously concerned with adequate preparation for college. Accredited since 1897. Grades 9-12. Highest ROTC rating. Summer School. Catalog. Colonel E. P. Childs, Jr., Supt., Box J, Waynesboro, Virginia

FORK UNION MILITARY ACADEMY

★ Our ONE SUBJECT PLAN of study in Upper School (grades 9-12) has increased honor roll 50%. Develops concentration. Fully accredited. ROTC highest rating. 17 modern buildings. 2 completely equipped gyms. 2 indoor pools. Excellent health record. Junior School (grades 4-8) has separate buildings, gym, pool. Housemothers. 60th year. For ONE SUBJECT PLAN booklet and catalog write: Dr. J. C. Wicker, Box J, Fork Union, Va.

STAUNTON MILITARY ACADEMY

In Beautiful Shenandoah Valley. Thorough college preparation; fully accredited. Individual guidance. Band. All sports. 2 gyms. Pool. Fine health record. Fireproof buildings. Separate Junior School. Illus. Catalog write Supt. S.M.A. Box W, Staunton, Va.
BASIC COURSE R.O.T.C. BY U. S. ARMY INSTRUCTORS.
Founded 1860

SERVICE FAMILY NOTES

Louise B. McGiffert
Family Editor

Bertie Johnson
Associate Family Editor

MARINE WIVES OPEN SEASON. Chatting at the first meeting of the season of the Marine Officers' Wives' Club are General Randolph McCall Pate, Commandant of the Marine Corps, Mrs. Richard Rothwell, Club President, and Col. Julia E. Hamblet, Director of Women Marines.

Commandant Addresses Marine Wives

GENERAL Randolph McC. Pate, Marine Corps Commandant, stressed the importance of the woman behind the man in a report on Leatherneck history at the Washington Marine Officers Wives Club's initial luncheon meeting of the 1958-59 season last week at the Army-Navy Country Club.

Attending as an honored guest along with General Pate was Col. Julia E. Hamblet, Director of Women Marines, who joined the club President, Mrs. Richard Rothwell; Vice-president, Mrs. Norman J. Anderson, and Mrs. Henry R. Paige, in receiving 245 members and guests.

Hostesses were the wives of officers of the G-4 Division, Headquarters Marine Corps, with Mrs. Paige as chairman. She was assisted by Mrs. George T. Fowler, Mrs. Walter R. Lytz, Mrs. William A. Stiles, Mrs. Rufus B. Thompson, jr., and Mrs. Charles E. Warren.

Coast Guard Wives Plan First Meeting; Other Service Clubs Report Busy Programs

The first luncheon of the season of the Coast Guard Wives' Club will be held at the Columbia Country Club, Washington, D. C., on Tuesday, 7 October when honor guests will be the Assistant Secretary of the Treasury and Mrs. A. Gilmore Flues, VAdm. Alfred C. Richmond, USCG Commandant, and Mrs. Richmond, RAdm. James A. Hirshfield, Assistant Commandant, and Mrs. Hirshfield, RAdm. Edward H. Thiele, Engineer in Chief, and Mrs. Thiele, and RAdm. and Mrs. Richard B. Holt, USPHS.

New members will be welcomed by Mrs. Richmond, Honorary President and Mrs. Harold B. Roberts, President. Other officers and committee members for the 1958-1959 season are:

Mesdames Frederick J. Statts, Vice President; John D. McCubbin, Secretary; William F. Cass, Assistant Secretary; James A. Hodgman, Treasurer; and Robert B. Moore, Assistant Treasurer.

Also Mesdames William Kesler, jr. and Edwin L. Knowles, Ways and Means Co-Chairmen; William N. Banks, Publicity; Owen M. Siler, Membership; Richard M. Ross, JANGO Board Representative; Donald McG. Morrison, Chairman, Coast Guard Wives' Club JANGO Committee; and Irvin J. Stephens, Representative, Soldiers, Sailors, Marines and Airmen's Club.

Also Mesdames David O. Reed, Arlington Committee; Henry J. Wuensch, Luncheon Arrangements; Roy K. Angell, Personal Aid; Walter O. Henry, Hospitality Chairman; and George R. Boyce, jr., Welcoming Committee.

Fort Belvoir, Va.—A going-away gift to Mrs. David H. Tulley, wife of Major General Tulley, Commanding General, was the highlight of the September meeting of the Officers' Wives Club.

The Tulleys leave in October for Japan where he has been reassigned as Deputy Commanding General of the Eighth Army (Rear).

Mrs. Alfred Schlafli, wife of Colonel Schlafli, Assistant CofS for Operations, presented Mrs. Tulley a silver chafing dish.

Wives of officers assigned to Fort Belvoir's U. S .Army Engineer Center Regiment were hostesses for the meeting. Mrs. Ray E. LaVan, wife of the Regimental Commander, Lieutenant Colonel LaVan, was chairman.

Michigan State AFROTC — Mrs. Thomas J. Barrett, wife of the newly assigned Professor of Air Science, was honored by Air Force and Army wives on 25 September. High officials of the University including Mrs. John Hannah, wife of the President, were among the guests.

Mrs. Barrett, who comes from Detroit, has a degree in Journalism from the University of Michigan. She plans to take courses at Michigan State. Before her marriage she did publicity work in Detroit. She also holds a private pilot's license.

Formerly stationed at the Pentagon, the Barretts made their home in Annandale, Virginia. They have two children.

Members of the Air Force tea committee were Mesdames Jeremy K. Schloss, John B. Barron, Bernard J. Regan and James W. Cooksey.

Fort Monroe, Va.—The Non-commissioned Officers' Auxiliary Club has elected Mrs. Marie Gray as President to succeed Mrs. Annette Davis.

Other new officers are Mrs. Dorothy Pence, Vice-President; Mrs. Virginia Korzep, Secretary, and Mrs. Charlotte Dumas, Treasurer.

ARMED FORCES STAFF COLLEGE—Mrs. Thomas J. Sands is presented a corsage by Mrs. Malcolm E. Vail, a hostess at the first luncheon of the 24th Class at the Armed Forces Staff College Women's Club, Norfolk, Va. Mrs. Sands is the wife of the Deputy Commandant of the College, Mrs. Vail's husband is a Navy student at the College.

Fairchild Drive Goes Over The Top, Dayton Bake Sale Provides Shoe Fund

Fairchild AFB, Wash., has gone over the top in the 1958 Air Force Aid Society Campaign, according to Maj S. E. Rankin, Project Officer. Top outfit on the base was the 326th Bomb Sqdn, commanded by Lt. Col. George E. Cameron which oversubscribed its quota by approximately 75%.

Instrumental in putting Fairchild among the honor roll of Air Force Bases were the outstanding contributions of the Officers and NCO Wives Clubs and Officers and NCO Clubs.

Dayton AF Station, Ohio—Shoes for the eight children of a needy Dayton family were bought recently with the $60 proceeds of a Bake Sale by the Officers' Wives Club, directed by Mrs. Donald Nelson and Mrs. Henry Doles.

Clothing and linens have been donated by Club members to the family during the past year.

New officers will direct the Club as it resumes its regular schedule of meetings following the summer break.

Mrs. Daniel P. Thornton is President; Mrs. James P. Wall is Vice-President; Mrs. Fred Crouse is Secretary and Mrs. Lawrence Feggeler is Treasurer. Mrs. A. A. Denton, wife of the Depot Commander, is Honorary President.

Col. William R. Prince, USA, Commanding Officer of Combat Command B, 2d Armored Division, has been elected President of the Board of Governors of the Ft. Hood, Tex. Youth and Community Activities Association. Other officers are Lieutenant Colonel Edwin C. McLaughlin, Adjutant General of the 2d Armored Division, Vice President, and First Lt. William P. Lynch, 17th Engineer Battalion, Custodian. Mrs. C. F. McMillan is secretary.

NEW OFFICERS OF THE FORT LEE WOMEN'S CLUB took over when the club launched this year's monthly luncheon meeting series. Club officers gather around one of the elaborate table centerpieces that played up the club's activities. Left to right: Mrs. Joe Cooper, recording secretary; Mrs. Richard A. White, first vice-president; Mrs. Harry Noland, coresponding secretary; Mrs. James S. Griffin, president; Mrs. Franklin E. Scott, treasurer; Mrs. Charles H. Kinsey, second vice-president; and Mrs. Alfred B. Denniston, honorary president.

Notes Of Interest To Service Folk

Col. (USA-Ret.) and Mrs. Marvin C. Ellison are now residing at 6-B Daniel Drive, Clemson, S. C., where Colonel Ellison is Associate Professor in the School of Engineering at Clemson College. Their daughters **Anne** and **Lee Ellison,** have accepted positions in Atlanta, Ga., and have an apartment at 615 E. Harvard St., College Park, Ga.

Mrs. Russell W. Dodds, wife of the Pine Bluff Arsenal, Ark., Commander, has been named Honorary Chairman of the Arsenal Ladies' Club, and **Mrs. William E. Morehead**, wife of Captain Morehead, is the new Chairman.

Col. Mary Louise Milligan, Director of the WAC, honored at a reception 23 September **Col. Hyun Sook Kim**, Director of the WAC of the Republic of Korea. The affair was held at Ft. McNair.

At the Chancellor's Convocation held 18 September at Mary Washington College of the University of Virginia at Fredericksburg, **Miss Maxine Foster,** daughter of Capt. (USN) and Mrs. Clifford Foster of Arlington, Va., was one of five junior students to receive intermediate honors for scholastic achievement. A major in Languages, Miss Foster is a graduate of the American High School, Paris, France.

Her many friends in the Washington area will be happy to know that **Mrs. Joseph I. Greene,** widow of the former editor of the *Combat Forces Journal* (now *Army*), Colonel Greene, USA-Ret, is in Washington for the early Fall season. She is staying at her apartment at the Broadmoor, 3601 Connecticut Ave., N. W., while making arrangements to sell it. Mrs. Greene has been making her home in recent years at Hillsboro Beach, Fla.

Aero Mayflower Transit Company has received approval from the Army, Navy and Air Force to begin house-to-house moving operations between the U. S. and military installations in Hawaii.

As in other overseas operations, Mayflower service will be available on one through bill of lading, offering single-carrier responsibility to military families moving between Hawaii and the states.

Mrs. Rue D. Fish is the new President of the Second Infantry Division Officers' Wives Club, Ft. Benning, Ga. Other new officers are: Mesdames Robert S. Lawrence, First Vice President; Eugene M. Miller, Second Vice President; William E. Rodgers, Secretary; and Claude R. Ingram, Treasurer.

Assistant Secretary of Defense Dr. Frank B. Berry and Mrs. Berry were at the U. S. Military Academy 1 September to participate in a ceremony at St. Martin's Chapel dedicating a silver chalice they gave to West Point in honor of the late Lt. James W. Staudaher, USMA '51. The lieutenant died 25 August 1957 as a result of a fall while mountain climbing in Germany.

Dr. Berry is head of Health and Medical activities for the Department of Defense.

Chandler L. Van Orman, 17-year-old son of Col. (USMC) and Mrs. Ellsworth G. Van Orman, now at Taipei, Taiwan, entered the University of North Carolina early this month, where he will major in pre-Medical work. Young Van Orman, whose father is Senior Marine Advisor to the National Chinese Marine Corps, was awarded scholarships to eight colleges upon graduation from the George Washington High School in Alexandria, Va., last year, where he was co-Captain of the football team and President of his class.

MRS. POWELL FETED—Mrs. George M. Powell, second from left, wife of Col. Powell, new commander of Womack Army Hospital, Ft. Bragg, N. C., and Mrs. William D. Jackson, third from left, president of the Bragg Medical Service Wives Club, were honored guests at a recent luncheon at the Ft. Bragg Officers' Open Mess. Mrs. Harold Conrad, left, luncheon chairman, and Mrs. Robert F. Sink, right, wife of Maj. Gen. Sink, XVIII Airborne Corps and Ft. Bragg commander, join with the honored guests in discussing unique individualized place cards, which contained humorous magazine cartoons selected for their appropriateness to each woman attending the luncheon.

Army Transportation Corps Wives Meet; Navy Wives Model; Au Revoir At SHAPE

The Executive Board of the Transportation Corps Women's Club entertained wives of the Corps at a tea 24 September at the Alexandria, Va., home of Maj. Gen. and Mrs. Frank S. Besson, jr.

The event was planned as a welcome for wives of Transportation Corps officers newly assigned to the Washington, D. C., area and signaled the opening of the Fall social season for the group.

Mrs. Besson, wife of the Chief of Transportation and Honorary president of the Club, was assisted in greeting the guests by Mrs. Lincoln, wife of Maj. Gen. Rush B. Lincoln, jr., Deputy Chief of Transportation; Mrs. Morris, wife of Brig. Gen. I. Sewell Morris, Director of Military Transportation Management Agency; Mrs. Meyer, wife of Brig. Gen. Richard D. Meyer, Deputy Chief of Transportation (Aviation); Mrs. Tank, wife of Brig. Gen. Charles F. Tank who is enroute to Korea, and Mrs. R. Eugene Wheelis, President of the Club.

Asked to pour were Mesdames Frank A. Heilman, Calvin De Witt, John F. Cassidy, Cleland C. Sibley, Raymond C. Brisach, Lawrence D. Lally, Benjamin A. Lentz, Howard C. Rowe, John T. Goodley, Barclay T. Resler, Carl H. Elges, Page H. Slaughter and James C. Conine.

Hostesses were Mesdames Robert A. Smoak, Russell S. Hahn, John C. Abercrombie, Archie J. Griggs, Frederick M. Eggan, Lloyd A. Osborne, Alfred H. Crawford, Melvin W. Godshall, Edward P. Ketcham, jr., John A. Bergmann and Jack A. Robbins.

Walter Reed Women's Club—A "Fall Festival of Fashions" will highlight the 1 October meeting of the Walter Reed Women's Club, at 12:15 at the Center Officers' Club.

Hostesses for the luncheon will be wives of Chiefs of Professional Services at Walter Reed Army Hospital.

Reservations may be made until noon Tuesday, 30 September, by calling RAndolph 3-1000, extension 2218. The Center nursery will be available at a nominal fee for the care of children under eight years old.

Naval Officers' Wives Club—With some of its members as models for the latest in furs and millinery, the Naval Officers' Wives will have a "coffee" and fashion show at 10 a.m. on 2 October at the Army-Navy Country Club.

The occasion will honor Mrs. Arleigh A. Burke and Mrs. James S. Russell with past Presidents of the Club, Mesdames E. G. Wooldridge, David Tyree and Albert G. Mumma. Hostesses will be Operations wives, with Mrs. Thomas S. Combs, wife of the Deputy Chief of Naval Operations, as senior hostess.

SHAPE—The Headquarters Command Officers' Wives Club of SHAPE recently entertained its honorary President, Mrs. Ollie Higgins, wife of Col. Maurice Higgins, former Headquarters Commandant of SHAPE, at an "Au Revoir" coffee on the occasion of her departure to the United States. Mrs. Higgins was presented with a piece of China as a token of the club's appreciation.

The Army Judge Advocates' Wives Club opened its season 25 September with a tea honoring newcomers to the Washington area at Patton Hall, Ft. Myer.

Mrs. George W. Hickman, jr., wife of the Judge Advocate General, headed the receiving line. Tea was poured by wives of retired officers of the Corps. Mrs. Clie E. Straight was chairman.

Walker AFB, N. Mex.—A professional librarian has volunteered her services to the Base Library here. She is Mrs. Albert T. Nice, wife of Colonel Nice, Staff Judge Advocate.

A former employee of the Ft. Sam Houston, Tex., Library, Mrs. Nice has also held the librarian position in several public schools.

NEW HONORARY PRESIDENT of the Ft. Mason, Calif., Officers' Wives Club, Mrs. Robert C. Tripp (right), is welcomed at a coffee in her honor at McDowell Hall. Brig. Gen. Tripp assumed command of the U. S. Army Transportation Terminal Command, Pacific, in mid-August, with headquarters at Fort Mason. Pouring is Mrs. Paul F. Yount, wife of the former Chief of Transportation. Mrs. Kenneth Schoenwether, wife of Major Schoenwether, Commanding Officer Fort Mason Station Complement, is president of the club.

Chateauroux, France—After the respite of summer, Officers' Wives Club members have resumed one of their most popular projects. One night each month the Club plans and prepares an unusual home-cooked dinner which is served to all comers at the Chateau Service Club.

Heading the Snack Night committee are Frances Hime and Ellen Brice. Coworkers on the project are Marian Davis, Hildegard Richardson, Gloria Buckingham, Laura Garrison, Dorothy Van Cleef, Juanita England, Lois Raris, Myrtle Breitrick, June Veyveris, Willie Johnson, Madge Peterson, and Judy Worm.

AF Medical Service Corps Wives—The Air Force Medical Service Corps Wives will hold a "Fall Get-together Luncheon," Tuesday, 7 Oct., 12:30 p.m. at the Bethesda, Md., Naval Medical Center Officers' Mess.

Mrs. Ennis Sandberg, Mrs. Warren Holmes and Mrs. Raymond Haas are in charge of Reservations.

Mrs. Leonard P. Zagelow, wife of Colonel Zagelow, Chief of the Corps, has announced that Mrs. Don Westra is in charge of the Luncheon arrangements.

VISIT CLUB NURSERY—Women's Club Nursery at the Philadelphia Quartermaster Depot is visited by Mrs. Virginia Anderson (left) wife of Maj. Gen. Webster Anderson, USA, Depot Commander, and Mrs. Elizabeth Quackenbush, wife of Col. Robert E. Quackenbush, newly-assigned Professor of Military Science and Tactics at Temple University, Philadelphia. Children shown with them are: Kendall Snyder (standing) daughter of Capt. and Mrs. Allan J. Snyder; Mary Alice Taylor, daughter of LCdr. and Mrs. Albert T. Taylor, jr., USN; and Robert D. Merkl, son of Lt. Col. and Mrs. Earle C. Merkl.

Fort Monroe, Va.—Accent on "Activities" launched the fall season of the Officer's Wives Club here. Mrs. Bruce C. Clarke, Honorary President, welcomed newcomers to the Club and encouraged all members to avail themselves of the many activities offered.

Activity Chairman presented a short skit featuring everything planned for the year. Participating were Mesdames J. C. Vaughn and R. K. Tanner, Choral Group; Mamie W. Harrell, Mothers Group; H. E. Hallgrene, Duplicate Bridge; J. W. Darrah, jr., Golf; H. C. Lokker, Exercise Group; C. T. Krampitz, Bowling; E. Y. Arnold, Sewing; J. Ray, Arts; C. H. Coleman, Bridge; J. I. Gurfein, Floral Arrangements and Decorations.

Heidelberg, Germany — The American Women's Club will hold a fur fashion show at the Patrick Henry Officers and Civilians Club 1 October. Mrs. W. J. Wuest and the ladies of the Inspector General Division will be the hostesses.

Wuerzburg, Germany — The Schweinfurt Officers Wives Club began its new year with the election of officers, at a monthly luncheon held at the Conn Barracks Officers Club.

Mrs. Ewell Wheeler is President; Mrs. Harold Fraker, Vice President; Mrs. Harry Yanity, Secretary; and Mrs. W. W. Campbell, Treasurer.

Miss Ada Lee Taylor, daughter of Col. and Mrs. William F. Taylor, jr., 4-B Hay St., Westover AFB, Mass., was given the honor of being chosen as one of the 16 girls who will form the Junior Class Steering Committee of Stephens College, Columbia, Mo. This committee acts as the temporary governing council for the first year students until permanent members are elected at a later date. The announcement was made at an all-student convocation in the asembly hall of the college.

Col. Roy A. Murray, USA, is the new President of the Ft. Benning, Ga., Youth Activities Club. Other new officers are: Maj. Van T. Barfoot, First Vice-President; Maj. Thomas McCaffery, Second Vice-President, and M/Sgt. Raymond C. Crowly, Third Vice-President.

Colonel and Mrs. Murray, the former Donny Deems, have two sons, Roy, jr., 11, and Kevin, 6.

HOTEL DIRECTORY

■ WASHINGTON, D. C.

WASHINGTON, D.C
WHEN IN WASHINGTON
The You'll like
BURLINGTON
HOTEL
10% Discount to Service Personnel
• Central Location
• Smart Lounge-Cafe
• Air Conditioning • Moderate Rates
• TV • FREE PARKING
Hudson S. Moses, Gen. Mgr.
1120 VERMONT AVENUE

Traditional Headquarters for all the Services
★ SPECIAL MILITARY RATES
★ Completely Modernized and Air-Conditioned

☆ This world famous "Residence of Presidents" is the ideal vantage point for enjoying America's most interesting and beautiful city. 500 air-conditioned rooms with TV and radio.

The WILLARD Hotel
WASHINGTON, D. C.
"THE RESIDENCE OF PRESIDENTS"
14TH ST. & PENNSYLVANIA AVE. N. W.
Phone NA 8-4420

Service Weddings and Engagements

MAJ. Gen. (USA-Ret) and Mrs. Charles E. Loucks of 1408 20th St., So., Arlington, Va., announce the marriage of their daughter, Lois Reyburn, to Mr. William Allen Nixon, son of Mr. and Mrs. Robert Earl Nixon of Denver, Colo., 13 September at the Chevy Chase, Md. Presbyterian Church. The Reverend Dr. J. Hillman Hollister, assisted by the Reverend Charles M. Miller, officiated.

Photo by Glogau
Mrs. Nixon

Attending the bride, who was given in marriage by her father, were Mrs. Nancy Briscoe as matron of honor and Miss Jane Miller as maid of honor, with Misses Martha Ware and Joan Smart as bridesmaids. Mr. James Haddad of Ft. Lee, N. J., was best man for Mr. Nixon, and ushers included Dr. Robert E. Nixon, brother of the bridegroom, Mr. Charles S. Loucks, brother of the bride and Messrs. Lowell Buckner and James Hurst.

Mrs. Nixon is a graduate of George Washington University and her husband was graduated from the University of Colorado.

LINDQUIST-SERFF — Col. (USA-Ret) and Mrs. Paul C. Serff of 16 Commander Dr., Columbus, Ga., announce the engagement of their daughter, Sara Ann, to 1st Lt. Roy Ernest Lindquist, jr., son of Major General (USA) and Mrs. Lindquist, now at Frankfurt, Germany.

Miss Serff

Miss Serff attended Stephens College and was graduated from the University of Alabama, where she was a member of the Alpha Gamma Delta sorority. Her fiance, a 1956 graduate of the U. S. Military Academy, is stationed with the 82d Airborne Division at Ft. Bragg, N. C.

The wedding is planned for 8 November at Ft. Benning, Ga.

HOSTESS AT LUNCHEON—Mrs. Walter B. Richardson, wife of Colonel Richardson, and Mrs. Thomas F. Van Natta, wife of Major General Van Natta, 3d Armored Division Commander, check seating arrangements and floral displays prior to the Division Officers Wives Luncheon and Fur Show given recently at the Mountainier Club at Ayers Kaserne, Germany.

KEITH-OAKES—Maj. Gen. (USA) and Mrs. John Cogswell Oakes of Washington, D. C., have announced the engagement of their daughter, Sue Allison, to LCdr. James Keith, son of Mr. and Mrs. Arthur Alexander Morson Keith of Charlottesville, Va.

Miss Oakes, a graduate of the Madeira School, attended George Washington University and the University of Lausanne, Switzerland. Her fiance attended the University of Virginia and was graduated from George Washington University.

An October wedding is planned.

PETTITT-BOWMAN — Brig. Gen. (USAF) and Mrs. Harold W. Bowman of the Armed Forces Staff College, Norfolk, Va., announce the marriage of their daughter, Valerie Jean, to Mr. Robert Dunlop Pettitt, jr., son of Mr. and Mrs. Pettitt of New York City, 2 August at Dillon, S. C.

Photo by Aufenger
Mrs. Pettitt

The bride was graduated from the American High School in Paris, France and completed her freshman year at Duke University. Mr. Pettitt, a graduate of the Bullis Preparatory School, Silver Spring, Md., received a degree in Political Science from Duke this year, where he was a member of the Alpha Tau Omega fraternity. He is associated with the Carlon Products Corporation and he and his bride will make their home at Roanoke, Va.

RUHLMANN-McCARTHY — Our Lady Star-of-the Sea Chapel at Ft. Jay, N. Y., was the setting at high noon 13 September for the ceremony and Nuptial Mass uniting in marriage Capt. Margaret Mary McCarthy, WAC, Commanding Officer of the WAC Detachment at Ft. Gordon, Ga., and Mr. Raymond Edward Ruhlmann, jr., of Lockport, N. Y. The Reverend Father Walter Kern officiated, assisted by Chaplain (Capt.) John C. Brady, USA.

Mrs. Ruhlmann

A reception followed the ceremony at the Officers' Club, Governors Island.

MacDONALD-COOPER — Miss Ann Cooper, daughter of VAdm. (USN) and Mrs. William G. Cooper, became the bride of Mr. William Eugene MacDonald 20 September at the Fleet Chapel, Norfolk, Va. Naval Base, in a late afternoon ceremony performed by Chaplain J. Floyd Drieth. The bridegroom is the son of Mrs. David H. Baldwin of 4117 Davis Pl., N.W., Washington, D. C., and the late Maj. Charles E. MacDonald, MC, USA.

Given in marriage by her father, the bride chose Miss Linda Stephenson of Stamford, Conn., as her maid of honor, and her other attendants were Miss Nancy L. Tolley, Mrs. William Brinkley and Mrs. Vaughan E. Wilson. Mr. Vaughan G. MacDonald served as his brother's best man, and groomsmen included Messrs. Robert Looney, William G. Cooper, jr., John L. Cooper, brothers of the bride, and Robert Noland.

Following the ceremony, a reception was held at the home of RAdm. and Mrs. F. Massie Hughes.

Upon their return from a Bermuda wedding trip, the couple will be at home at 1565 Colonial Terrace, Arlington, Va.

MARINE WIVES WELCOME ABOARD. An informal tea is held at Camp Pendleton, Calif., to welcome newcomers. Mrs. Reginald H. Ridgely, jr., wife of the Commanding General, Marine Corps Base, serves the first cup of tea to Mrs. Edward W. Snedeker, wife of the Commanding General, First Marine Division, while Mrs. Thomas F. Riley, wife of the Chief of Staff, Marine Corps Base, looks on.

GRUMBLING-HOCKENBERRY — Col. and Mrs. Earle W. Hockenberry of Olmsted AFB, Pa., have announced the engagement of their daughter, Julia Marion, to Mr. Jay Sandles Grumbling, son of the late Mr. and Mrs. Jay Smith Grumbling.

Miss Hockenberry is a graduate of Thompson College. Mr. Grumbling, a graduate of the Virginia Military Institute and the Massachusetts Institute of Technology, is an Associate Editor with a New York publishing company.

A Fall wedding is planned.

HETTINGER-GROHS — Col. (USAF) and Mrs. William Russell Grohs of 411 A St., Wright-Patterson AFB, Ohio, announce the engagement of their daughter, Janet Susan, to Lt. David Alan Hettinger, USAF, son of Mrs. John Adams Hettinger of Colorado Springs, and the late Colonel Hettinger, USA.

Miss Grohs

Miss Grohs is a graduate of Central High School, Cornwall, N. Y. Her fiance, a graduate of the Fountain Valley School, Colorado Springs, and the U. S. Military Academy, Class of '58, is stationed at Malden Air Base, Mo.

The wedding is planned for December at Wright-Patterson AFB.

VAN DER STEUR-KUHNS — Christ Episcopal Church, Harlan, Ky., was the setting 12 September for the afternoon ceremony uniting in marriage Miss Anne Ellis Kuhns, daughter of Col. (MC, USA-Ret) and Mrs. Dwight Moody Kuhns of Sunny Acres, Harlan, and Mr. A. Johannes van der Steur, son of Dr. and Mrs. J. P. K. van der Steur of Rotterdam, Holland. The Reverend Philip G. Johnston performed the double ring ceremony.

Mrs. van der Steur

The bride, given in marriage by her father, had her sister-in-law, Mrs. James G. Kuhns of Durham, N. C., as matron of honor. Miss Joan Bamberger and Mrs. William H. Call were bridesmaids. Mr. J. G. Kuhns, brother of the bride, served as best man. Ushers were Messrs. Thomas P. Dupree and James P. Gregory.

The bride is an alumna of Mt. Vernon Seminary and Smith College. Mr. van der Steur received a Law degree from Leyden University in Holland and did graduate work in Economics.

Following extensive travel in the U. S., the couple will sail for Holland in late October, where they will make their home at The Hague. Mr. van der Steur will be associated with Lever Brothers.

PREUSS-BEALS — Capt. (MC, USN) and Mrs. Lynn S. Beals, jr., of the U. S. Naval Hospital, Chelsea, Mass., have announced the engagement of their daughter, Barbara Potter, to LCdr. Hans Guenther Preuss, MC, USNR, son of Herr and Frau Georg Preuss of Dusseldorf, Germany.

Miss Beals is a graduate of Colby Junior College and Boston University. Dr. Preuss is a graduate of the Universities of Dusseldorf and Basle.

SHEPLER-MILES — Mr. and Mrs. Hazelwood Foster Miles of Silver Spring, Md., have announced the engagement of their daughter, Virginia May, to Lt. Ronald Kent Shepler, USAFR, son of Mrs. Cora Henlen Shepler of Takoma Park, Md.

Miss Miles and her fiance are both graduates of the University of Maryland.

A November wedding is planned.

BERNSTEIN-TAVEL—Chaplain (Col) and Mrs. Henry Tavel of Ft. Bragg, N. C., announced the engagement of their daughter, Barbara, to Mr. David Bernstein, son of Mr. and Mrs. Sol Bernstein of Long Island, at a recent dinner at the Officers' Club, Ft. Bragg.

Miss Tavel

Miss Tavel, whose father is assigned to the 1st Logistical Command at Ft. Bragg, and her fiance are both students at the University of Cincinnati.

A June wedding is planned.

BAKER-WASH—Mr. and Mrs. Claude Thomas Wash of Arlington, Va., have announced the engagement of their daughter, Barbara Jean, to 2d Lt. Owen Charles Baker, USMC, son of Mr. and Mrs. John C. Baker of South St. Paul, Minn.

Miss Wash is a student at George Washington University. Her fiance is a graduate of the U. S. Naval Academy.

A December wedding is planned.

SMITH-ROWAN—Mr. and Mrs. James C. Rowan of Abington, Pa., announce the engagement of their daughter, Carole Elaine, to Lt. Anthony Alan Smith, USA, son of Maj. Gen. (USA-Ret) and Mrs. C. Rodney Smith of Hiland, Wyo., and Paris, France. Miss Rowan is a graduate of Centenary College for Women and Beaver College. Her fiance, a '58 USMA graduate, is stationed at Ft. Belvoir, Va.

Miss Rowan

HOLMES-SELIGMANN — Col. (USA-Ret) and Mrs. Gustav L. Seligmann of 1708 No. Alameda Blvd., Las Cruces, N. Mex., announce the marriage of their daughter, Victoria May, to Mr. Allen James Holmes, son of Mr. and Mrs. Merle Holmes of Anthony, N. Mex., 17 August at St. Genevieve's Catholic Church, Las Cruces, where the bride's grandmother had been married 59 years ago.

Photo by Rives
Mrs. Holmes

The bride had Mrs. Edward Keddy as her matron of honor and her cousin, Miss Nancy Ann Prichard, as bridesmaid. Mr. Glen Frost, cousin of the bridegroom, was best man, and Mr. Herman Hinton was groomsman.

Mr. and Mrs. Holmes plan to continue their studies at the New Mexico Agriculture & Mechanical Arts College, Las Cruces, where he is a senior and she a junior. She is a member of the Chi Omega sorority and her bridegroom belongs to the Lambda Chi fraternity.

EARLE-BOYD—Capt. and Mrs. Frederick A. Stevens, jr., of Tolchester, Md., announce the engagement of Mrs. Stevens' sister, Miss Alexandria Bigelow Boyd of Cambridge and Duxbury, Mass., to Capt. Marsden Perry Earle, jr., USA, of Ft. Sill, Okla., son of Dr. and Mrs. Earle of Cranston, R. I. Miss Boyd is the daughter of the late Mr. and Mrs. Robert St. B. Boyd of Duxbury.

The bride-to-be is a graduate of the Milton Academy and Wellesley College. Her fiance is an alumnus of the Moses Brown School and the U. S. Military Academy, Class of 1952.

A December wedding is planned.

RAMMELMEYER-SCULL — Mr. and Mrs. J. Folwell Scull, jr., of Brooklyn, N. Y., have announced the engagement of their daughter, Adele Flitcraft, to Lt. (j.g.) Ross Rammelmeyer, USN, son of Mrs. Ernest Rammelmeyer of Salt Lake City, and the late Mr. Rammelmeyer.

Miss Scull, who attended the Abington Friends School, was graduated from Packer Collegiate Institute and the Child Education Foundation. Her fiance, a graduate of the University of Utah, is presently stationed at Moffet Field, Palo Alto, Calif.

A December wedding at Palo Alto is planned.

SPANGLER-JOHNSON — Miss Karen Kristin Johnson, daughter of Col. (USA-Ret) and Mrs. Hugh Chauncey Johnson of Babson Park, Fla., was married to Mr. Jack Lynn Spangler, recently in a double ring ceremony at the Church of the Advent, St. Petersburg Beach, Fla. He is the son of Mr. and Mrs. C. Lynn Spangler of St. Petersburg Beach.

Mrs. Spangler

The bride, given in marriage by her father, had Miss Nancy Robertson of Pass-a-Grille Beach, Fla., as her maid of honor and only attendant. Mr. Bradford D. Spangler served as his brother's best man. Ushers were Messrs. Frederick Kurth and George E. Lewis, jr.

Mrs. Spangler attended St. Petersburg Junior College and Florida Southern College. The bridegroom, who has had two years service in the Marine Corps, attended the University of Indiana, and is a student at St. Petersburg Junior College, while associated with his father in business.

Following a Nassau wedding trip, the couple will be at home at 122 Punta Vista, St. Petersburg Beach.

JACKSON-COE — VAdm. (USN-Ret) and Mrs. Charles Frederick Coe of Alexandria, Va., have announced the engagement of their daughter, Charlotte Wyman, to Mr. William Harding Jackson, jr., son of Mrs. J. Hampden Robb of Beverly Farms, Mass., and Mr. Jackson, sr., of Princeton, N. J.

Miss Coe, who is a graduate of the Holton-Arms School and Smith College, attended the University of Switzerland. Her fiance, a graduate of the Millbrook School and Princeton University, is a student at the Fletcher School of Law and Diplomacy.

A November wedding is planned.

SANTOLLI-ILLIG — Miss Sally Illig, daughter of Col. and Mrs. James Illig of Schofield Barracks, T.H., was married to Lt. Carl Joseph Santolli, jr., in a double ring ceremony and Nuptial Mass at the Post Chapel, Schofield Barracks 20 September, with Msg. Bernard Burns officiating. Mr. and Mrs. Santolli, sr., of Linden, N. J., are the parents of the bridegroom.

Mrs. Santolli

Miss Mary Crane was maid of honor. Misses Vicki Peram and Carol Bryant were bridesmaids. Capt. James R. Smith was best man, and ushering were Lts. A. S. Budd, jr., J. E. McMahon, J. J. Zummo and A. F. Lykke, jr.

Mrs. Santolli attended Ladycliffe Academy and was graduated from the Roosevelt High School, Honolulu. Lieutenant Santolli, a graduate of Seaton Hall University in New Jersey, is assigned to the 524th Military Police Co., Ft. Shafter, T. H.

LEROUX-BROWN — Col. and Mrs. Travis Tabor Brown of Ft. Polk, La., announce the marriage of their daughter, Mary Travis, to Mr. Pierre Georges Leroux, son of Dr. and Mrs. Olivier Leroux of Geneva, Switzerland, at the Post Chapel 30 August. The Nuptial Mass was performed by Father Aloysius Bertrand.

Photo by Kohara
Mrs. Leroux

Given in marriage by her father, the bride was attended by Miss Tamson Campbell of Norfolk, Conn. Best man was Capt. Lee Cunningham.

Mrs. Leroux studied at Eden Hall, Loyola University and is a graduate of L'Ecole Internationale at Geneva. Her bridegroom, who attended the University of Ottawa and L'Ecole Internationale, is a student at McGill University.

Following a wedding trip in the Laurentian Mountains, the couple will make their home at Montreal.

KESEL-COMFORT — Mr. and Mrs. Howard Comfort of Bryn Mawr, Pa., have announced the engagement of their daughter, Laura Washburn, to Lt(jg). George Friesell Kesel, son of Dr. and Mrs. George Logan Kesel of Pittsburgh.

Miss Comfort is an alumna of the Westtown School and Wellesley College. Her fiance is a graduate of the Shady Side Academy and Williams Colllege.

CONLEY-MURPHY — Dr. and Mrs. John M. Murphy of Babylon, L. I., N. Y., have announced the engagement of their daughter, Elizabeth Ann, to Mr. Karl Patrick Conley, son of Brig. Gen. (USA) and Mrs. Edgar T. Conley, jr., of Silver Spring, Md.

Miss Murphy attended the Molloy Catholic College for Women. Her fiance attended the La Salle Military Academy, the Munich, Germany branch of the University of Maryland and is presently a student at its College Park, Md. campus.

WILLIAMSON-GLENDINNING—Mrs. Boykin Glendinning of Savannah, Ga., has announced the engagement of her daughter, Katharine Wentworth, to Lt. James Reid Williamson, jr., USMC, son of Mr. and Mrs. Williamson of Fairfield, Conn.

The bride-to-be, daughter also of Mr. Robert Glendinning of Chestnut Hill, Pa., attended the Pape School for Girls, Savannah, was graduated from the Savannah Country Day School and attended Finch College and Armstrong Junior College. Lieutenant Williamson, who is a graduate of the Taft School and Yale University, is stationed at the Marine Auxiliary Air Station, Beaufort, S. C.

JAMBORSKY-BALDAUF — Capt. (USN) and Mrs. Laurence Charles Baldauf of Arlington, Va., have announced the engagement of their daughter, Barbara Ann, to Mr. Richard Julius Jamborsky, son of Mrs. Elizabeth Black of Atlanta, Ga., and Mr. Julius Jamborsky of Knoxville, Tenn.

Miss Baldauf and her fiance are graduates of George Washington University.

COLBY-GRENFELL—The Commander of the U. S. Submarine Force, Pacific Fleet, RAdm. (USN) and Mrs. E. W. Grenfell of 30 Makalapa Dr., Honolulu, T. H., announce the engagement of their daughter, Mary Louise, to Cadet Nathaniel Fred Colby, USMA, son of Lt. Col. (USAF) and Mrs. Nathaniel Henry Colby of Fontainebleau, Paris, France.

Miss Grenfell

Daughter of the late LCdr. Eugene E. Lindsey, USN, who was lost in the Battle of Midway in WWII, Miss Grenfell attended St. Agnes' School, Alexandria, Va., was graduated from the Punahou School, Honolulu, and is now a student at Mary Washington College of the University of Virginia at Fredericksburg.

Cadet Colby studied at Columbia Preparatory School, Washington, D. C., before entering the U. S. Military Academy, where he is a first classman.

NAME CHANGE

The Heidelberg, Germany, Engineer Wives' Club has changed its name to Engineer Officers & Civilian Wives' Club.

New officers are: Mesdames H. Ker, Honorary President; G. S. Yates, President; J. W. Brennan, Vice-President; C. Dunn, jr., Secretary; and A. R. Pearson, Treasurer.

Four WAVES Selected For Three-Stripe Rank

A Navy selection board has named four WAVE Line lieutenant commanders for promotion to three-stripe rank.

They are:

Mary C. Houck, Staff, C-in-C, Atlantic Fleet, Norfolk.

Marie B. Kelleher, ordered to Stanford University for a course in Business Administration.

Rita Lenihan, Officer-in-Charge, Women Officer School, Newport, R. I.

Mabel M. Stockert, Office of the CNO (Communications).

New Chief For Army Physical Therapists

Lt. Col. Barbara Robertson Friz is the new Assistant Chief of the Army Medical Specialist Corps and Chief of the Physical Therapist Section.

Colonel Friz' husband is Maj. Willard C. Friz, MSC, Adjutant, Armed Forces Institute of Pathology.

She succeeds Lt. Col. Agnes P. Snyder, AMSC, now Director of the Physical Therapy Course at the Army Medical Service School, Brooke Army Medical Center, Ft. Sam Houston, Tex.

HAMMOND-SELBY — Miss Eleanor Deane (Dee) Selby was married 9 August at St. Luke's Cathedral, Ancon, C. Z., to Mr. Jack Betram Hammond. The bride is the daughter of Capt. (USA) and Mrs. Lowell D. Selby of Ft. Clayton, C. Z., and Mr. Hammond is the son of Mr. and Mrs. Charles W. Hammond of Balboa, C. Z. The candlelight service was performed by the Reverend Edwin Crowe Webster.

Mrs. Hammond

The bride, given in marriage by her father, had Miss Gladys Miller of Balboa as maid of honor and Mrs. Richard Lomedico as her matron of honor. Bridesmaids were the Misses Julia Ann May, Anne Batcheldor, Joanne Hart and Mildred Gibbs. Mr. Herbert Rayburne of Peoria, Ill., was best man. Ushers were Messrs. Richard Lomedico, William Hatchett, Tommy Ford, Fred Rayburne and Sandy Hinkle.

Both Mr. and Mrs. Hammond attended the Canal Zone Junior College. After a honeymoon in San Jose, Costa Rica, the couple will make their home in Peoria, Ill., where Mr. Hammond will enter his senior year at Bradley University.

SCOTT-RAMSEY—Mr. and Mrs. Jesse J. Ramsey of Washington, D. C., announce the engagement of their daughter, Virginia Lee, to 1st Lt. William Terrell Scott, USA, son of Mrs. Charles H. Pointel of Little Rock, Ark.

Miss Ramsey attended Strayer's Business College and George Washington University and is now employed at the Walter Reed Army Medical Center. Lieutenant Scott, who is a graduate of The Citadel, was formerly aide-de-camp to Brig. Gen. Donald B. Harriott, USA. He is presently assigned to the Artillery School, Ft. Sill, Okla.

FOSTER-STOUDENMIRE — Mr. and Mrs. Charles Aubrey Stoudenmire of DeLand, Fla., announce the engagement of their daughter, Louise Timlin, to Lt. Robert Roy Foster, USA, son of Col. (USA-Ret) and Mrs. Roy Madison Foster, P. O. Box 408, Lake Helen, Fla.

The bride-elect has been a student at Centre College, Danville, Ky., for the last three years. Lieutenant Foster, a 1958 graduate of the U. S. Military Academy, is a student at the Infantry School, Ft. Benning, Ga.

Plans are being made for a December wedding.

HAWAIIAN FESTIVAL. Mrs. Frank L. Dunn, President of the Hickam Officers' Wives' Club, presents visitor Miss Jane Russell with a lei during the Hawaiian Festival given at Hickam by the Air Force Officers' Wives' Club. Honor guests included Mrs. Herbert G. Hopwood, wife of the CinC Pacific Fleet; and Mrs. Vernon E. Megee, wife of the Commander FMF Pacific. At the head table for luncheon with Mrs. Dunn, was Mrs. Laurence S. Kuter, Honorary President and wife of the Commander in Chief of Pacific Air Forces.

Births • Marriages • Deaths

(No charge for Service announcements. Please print all names.)

Headquarters 2500th USAF HOSPITAL
Mitchel Air Force Base, New York

SPECIAL ORDERS) 11 September 1958
NUMBER 1)

ROBERT DANIEL HOFFMAN, born 0949 hours, 10 September 1958, shipping AFSC "Welcome 5."

ASSIGNMENT: Relieved from attachment 2500th USAF Hospital, this station, assigned 322 Ellington Avenue, Mitchel Air Force Base, New York.

REPORTING DATA: No days DALVP. You will proceed from 2500th USAF Hospital, this station, not earlier than 0500 hours, 16 September 1958. Report to Colonel Arthur Elkin Hoffman, Baby Production Coordinator, 322 Ellington Avenue, Mitchel Air Force Base, New York, not earlier than 0900 hours and not later than 1600 hours, 16 September 1958. EDCSA: 16 September 1958.

GENERAL INSTRUCTIONS: Individual is placed in permanent custody of Colonel Arthur Elkin Hoffman and Mildred Naomi Blass Hoffman, reporting to 322 Ellington Avenue, Mitchel Air Force Base, New York, for purpose of assuming duties of eating, sleeping, growing healthy, and bringing much happiness to the home.

TRANSPORTATION: You will proceed by most direct route. Dislocation allowance other than for income tax exemption not authorized. Delivery officer, Captain John B. Lange, issuing transportation requests and/or bills for delivery against this individual will furnish copy to Fiscal Officer, Colonel Arthur E. Hoffman. Delivery weight 5 lbs. 14 oz. is within weight allowances payable to sponsor. This individual is authorized to join siblings: David Blass Hoffman, born 8 September 1943; Lane Florence Hoffman, born 22 October 1945; Jonathan Lee Hoffman, born 20 September 1949, and Michael Arthur Hoffman, born 30 December 1953.

BY ORDER OF THE HOSPITAL COMMANDER.

DISTRIBUTION:
"A"—Relatives
"B"—Friends
"C"—Scrapbooks

CHARLES K. MORRIS,
Colonel, USAF, MC
Hospital Commander

Born

ABRAMOVICH — WRAH, Washington, DC 14 Sep Lt Col (USAF) and Mrs Melvin N Abramovich, daughter.

ANDREWS — Patterson AH, Ft Monmouth, NJ 21 Sep 1st Lt and Mrs William G Andrews, jr, 355 Pine Brook Rd, Eatontown, NJ, daughter.

ARNOLD — Ft Leonard Wood, Mo 9 Sep Capt and Mrs Cleatis A Arnold, son, Douglas Ray.

BAMFORD—DeWitt AH, Ft Belvoir, Va 14 Sep Capt and Mrs Thomas F Bamford, daughter.

BEACH—Brooke AH, Ft Sam Houston, Tex 13 Sep Capt and Mrs Andrew Beach, son.

BELL—Dover AFB, Del 18 Sep Capt and Mrs Homer J Bell, son.

BERRY—DeWitt AH, Ft Belvoir, Va 15 Sep 2d Lt and Mrs Joe D Berry, daughter.

BLACKLEDGE — Patterson AH, Ft Monmouth, NJ 21 Sep 2d Lt and Mrs Vernon O Blackledge, 346 Cedar Ave, Long Branch, NJ, daughter.

BLANTON — Neubrucke/Nahe, Germany 7 Sep Sgt and Mrs Wogan L Blanton, daughter, Johanna Marie.

BRAGG—Neubrucke/Nahe, Germany 6 Sep 1st Lt and Mrs Walter T Bragg, daughter, Judith Diane.

BRAUE—Vance AFB, Okla 14 Sep 2d Lt and Mrs Harold L Braue, daughter.

BRENDAHL—Neubrucke/Nahe, Germany 6 Sep Sp5 and Mrs George R Brendahl, son, George Raymond, jr.

BUMP—Brooke AH, Ft Sam Houston, Tex 10 Sep CWO and Mrs Wilbur T Bump, son.

CAMPBELL—Brooke AH, Ft Sam Houston, Tex 10 Sep 2d Lt and Mrs Jerry Kent Campbell, daughter.

CLARE—Patterson AH, Ft Monmouth, NJ 14 Sep Maj and Mrs George F Clare, 422 Pine Brook Rd, Eatontown, NJ, daughter.

CLEMENTS—Ft Leonard Wood, Mo 10 Sep 1st Lt and Mrs Ralph I Clements, daughter, Sheryl Dianne.

COX—Ireland AH, Ft Knox, Ky recently, CWO and Mrs George W Cox, jr, son.

CUTLER—Plattsburgh AFB, NY, recently, 2d Lt and Mrs H G Cutler, daughter, Kristi.

DASHBACK—Ft Meade, Md 18 Sep Maj and Mrs Herbert L Dashback, son.

DENARDO—Griffiss AFB, NY 31 Aug 1st Lt and Mrs George A Denardo, daughter.

DORN — WRAH, Washington, DC 18 Sep Maj (USAF) and Mrs Thomas E Dorn, jr, daughter.

DRACH—Aberdeen Pr Gr, Md 24 Aug 1st Lt and Mrs Robert G Drach, 722 Plater St, Aberdeen, Md, daughter, Kathryn Anne.

DUNMIRE—Ireland AH, Ft Knox 20 Aug Capt and Mrs Thomas S Dunmire, Stu. Off. Co. Armored School, Ft Knox, daughter, Ann Elizabeth.

DUNNELL—Aberdeen Pr Gr, Md 18 Aug Lt Col and Mrs Charles A Dunnell, 627 Cindy Court, Aberdeen, Md, daughter, Deirdre Kaye.

DYER—Quantico, Va 17 Sep 2d Lt and Mrs Paul W Dyer, son, David Michael.

DYKSTRA — Neubrucke/Nahe, Germany 9 Sep Sp5 and Mrs Robert F Kykstra, son, Frank Robert.

EARLE—Aberdeen Pr Gr, Md 19 Aug Maj and Mrs Hilton H Earle, jr, 109 B Grant Court, Edgewood, Md, son, Timothy.

FANTINI—Ft Dix, NJ 14 Sep 2d Lt and Mrs Joseph C Fantini, daughter Deborah Ann.

FERRIS—Shaw AFB, SC 6 Sep 1st Lt and Mrs D D Ferris, son, David Daniel, jr.

FISH—Ireland AH, Ft Knox, Ky recently, 1st Lt and Mrs William T Fish, son.

FLETCHER—West Point, NY 12 Sep Capt and Mrs Glenn Fletcher, Hqs BADS Stewart AFB, Newburgh, NY, daughter, Sheri Ann.

FORT—DeWitt AH, Ft Belvoir, Va 12 Sep Col and Mrs John G Fort, daughter.

GEPPERT—Brooke AH, Ft Sam Houston, Tex 10 Sep Col and Mrs Leo Joseph Geppert, daughter.

GIBBS—Webb AFB, Tex recently, 2d Lt and Mrs David P Gibbs, jr, son, David Parker, 3d, grandson of Brig Gen and Mrs David P Gibbs, Ft Gordon, Ga, and of Mr and Mrs Sam Davenport, Falls Church, Va.

GOGGI — WRAH, Washington, DC 15 Sep CWO (USAF) and Mrs Louis J Goggi, son.

GONZALEZ—Bainbridge, Md 10 Sep Lt and Mrs John Gonzalez, son.

GRAY—DeWitt AH, Ft Belvoir, Va 16 Sep Capt and Mrs D'Wayne Gray, daughter.

GREENE—Neubrucke/Nahe, Germany 9 Sep Sp5 and Mrs Hubert D Greene, daughter, Patricia Ann.

HAIRSTON—Fitzsimons AH, Denver 16 Sep Maj (USAF) and Mrs Guy E Hairston, son.

HANNON — Neubrucke/Nahe, Germany 10 Sep 2d Lt and Mrs Murray W Hannon, daughter, Deborah Lynn.

HARTWIG—Ft Meade, Md 22 Sep 2d Lt and Mrs Alen E Hartwig, son.

HAYDEN—Shaw AFB, SC 8 Sep Capt and Mrs Max W Hayden, daughter, Deborah Krisen.

HOLTGREWE—Quantico, Va 12 Sep Lt and Mrs Henry L Holtgrewe, daughter, Sally Ann.

HUNTER—Quantico, Va 15 Sep 1st Lt and Mrs Robert Hunter, son, Robert Keith.

JOHNSTON—Ft Carson, Colo 10 Sep Capt and Mrs Oliver Johnston, Qtrs 7236, Apt B, Ft Carson, son.

KIDWELL—Ireland AH, Ft Knox, Ky recently, Capt and Mrs Birtrum S Kidwell, daughter.

KING—Quantico, Va 15 Sep 2d Lt and Mrs John F King, daughter, Colleen Marie.

KOENIG — Ponca City, Okla 10 Sep Capt (USA) and Mrs Richard H Koenig, 2021 North Seventh St, Ponca City, daughter, Patricia Anne, granddaughter of B/G (USA Ret) and Mrs Egmont F Koenig of San Rafael, Calif.

KRIDER—Quantico, Va 14 Sep Capt and Mrs Robert H Krider, son, Clay Burnett.

LASURE — Neubrucke/Nahe, Germany 10 Sep Sp6 and Mrs Willis B Lasure, daughter, Marylynn Ellen.

LAWTON—Letterman AH, San Francisco 3 Sep Capt and Mrs William S Lawton, jr, 4th child and 2d daughter, Jean Freeland, grandaughter of Lt Gen (Army Comptroller) and Mrs William S Lawton, Washington, DC, and of Mrs J M H Freeland, an the late Mr Freeland, former Senior Vice-President of the City National Bank of Kansas City, Mo.

LOOMUS—Brooke AH, Ft Sam Houston, Tex 13 Sep Capt and Mrs Gerald N Loomus, son.

MAHONEY—Picatinny Arsenal, Dover, NJ, 20 Sep 1st Lt and Mrs F A Mahoney, son, Frank Stephen.

MAY—DeWitt AH, Ft Belvoir, Va 18 Sep 2d Lt and Mrs Allen M May, daughter.

McCLURE—Quantico, Va 18 Sep Capt and Mrs Val R McClure, daughter, Kelly Eileen.

McGRATH—Quantico, Va 15 Sep 2d Lt and Mrs Edward F McGrath, daughter, Lisa Joan.

McHUGH—Quantico, Va 16 Sep 2d Lt and Mrs Patrick J McHugh, daughter, Mary Anne.

McLAUGHLIN—Ireland AH, Ft Knox Ky, recently 1st Lt and Mrs Bennett V McLaughlin, daughter.

MEETZE—Wurzburg, Germany 3 Sep 1st Lt and Mrs Henry W Meetze, 3d Aviation Company, 3d Inf Div, APO 36, NY, daughter, Lynn Diane.

MILLER—Paso Robles, Calif 5 Sep 1st Lt and Mrs John C Miller, 10th Inf, Cp Roberts, Calif, daughter, Joanne Mary, granddaughter of Mr and Mrs Frederick W Long, Burlingame, Calif, and of Col (USA-Ret) and Mrs John K Miller, La Mirada, Calif.

MOORE—Ireland AH, Ft Knox, Ky recently, Capt and Mrs Chimer D Moore, son.

MUSICARO—Ft Leonard Wood, Mo 5 Sep Maj and Mrs Peter J Musicaro, son, Michael Hellweg.

NEWLIN—DeWitt AH, Ft Belvoir, Va 15 Sep Capt and Mrs Donald N Newlin, daughter.

PARSONS—Fitzsimons AH, Denver 14 Sep 1st Lt and Mrs Leroy Parsons, son.

PATTERSON—WRAH, Washington, 14 Sep Capt (USA) and Mrs Harold R Patterson, daughter.

PEREZ—Neubrucke/Nahe, Germany 2 Sep Sp5 and Mrs Vidal Perez, son, Alberto.

PETRICH — Neubrucke/Nahe, Germany 7 Sep Sfc and Mrs Jacob J Petrich, daughter, Johanna Maria.

POWERS—Neubrucke/Nahe, Germany 9 Sep Sfc and Mrs Roger W Powers, son, Ronald Warren.

PRATT—Quantico, Va 17 Sep 2d Lt and Mrs Thomas M Pratt, 3d, daughter, Sheryl Ann.

RAESS—Neubrucke&Nahe, Germany 6 Sep Sgt and Mrs John R Raess, son, Frank Albert.

RATHBURN—DeWitt AH, Ft Belvoir, Va 12 Sep 1st Lt and Mrs Vinton L Rathburn, daughter.

REID — Neubrucke/Nahe, Germany 6 Sep Sgt and Mrs Fletcher Reid, son, Kenneth Alfred.

RUMBOUGH—Ft Benning, Ga 17 Aug Lt (USA) and Mrs David Huntington Rumbough, daughter, Miriam Anne, granddaughter of Col David S Rumbough, USA.

RYAN—Cp Wolters, Tex 21 Aug 1st Lt and Mrs William J Ryan, daughter.

SALLIS—Quantico, Va 20 Sep 2d Lt and Mrs John E Sallis, daughter, Kathryn Anne.

SCHMIDGALL—DeWitt AH, Ft Belvoir, Va 13 Sep Capt and Mrs Frank W Schmidgall, son.

SCHNEPP—Cp Leroy Johnson, La 15 Sep 1st Lt and Mrs William H Schnepp, son.

SELLERS—Brooke AH, Ft Sam Houston, Tex 14 Sep Capt and Mrs Phillip A Sellers, twin sons.

SIMONS—Fitzsimons AH, Denver 15 Sep Capt and Mrs Bernard Simons, son.

SINCLAIR—Ft Leonard Wood, Mo 8 Sep 1st Lt and Mrs Bennie C Sinclair, son, Mark Foreman.

SKILLINGS—Dover AFB, Del 12 Sep Capt and Mrs Donald E Skillings, daughter.

SMITH—Neubrucke/Nahe, Germany 6 Sep Sp4 and Mrs James D Smith, daughter, Joyce Marie.

STRAUSS—Ft Leonard Wood, Mo 10 Sep 2d Lt and Mrs Jay J Strauss, daughter, Jill Ilene.

TREAT—West Point, NY 3 Sep Lt and Mrs Max W. Noah, RD 4 Canterbury Lane, Forge Hill Road, Newburgh, NY, daughter, Kimbel Treat, granddaughter of Col (USA-Ret) and Mrs D R Van Sickler, Laurel, Fla.

VAN OMEN—Ft Leonard Wood, Mo 6 Sep 1st Lt and Mrs Roger B Van Omen, daughter, Kristine Gayle.

VINSON—Shaw AFB, SC 11 Sep Capt and Mrs Bobby C Vinson, daughter, Vicki Lynn.

WILLIAMS—Shaw AFB, SC 18 Sep Capt and Mrs Ollin W Williams, son, David Sean.

ZACHGO—Augsburg, Germany 14 Sep 2d Lt and Mrs Durl D Zachgo, Mort Btry, 19th Infantry, APO 112, NY, daughter, Kelly Lynn.

ZOELLNER — WRAH, Washington, DC 14 Sep Maj (USAF) and Mrs Wallace P Zoellner, son.

Married

DAVIS-WAKE — Roman Catholic Church of the Assumption, Westport, Conn 20 Sept Miss Anne Parker Wake, daughter of Mr & Mrs Hereward Wake, and Lt(jg) Charles Nathaniel Davis, USN, son of Mr & Mrs William N Davis, Wayne, Pa.

DRAKE-MENIKHEIM—Our Lady of Lourdes Church, Bethesda, Md 20 Sept Miss Phyllis Teresa Menikheim, daughter of Maj (USA-Ret) & Mrs Irvin G Menikheim, and Mr Carl H Drake, son of Mr & Mrs Carl A Drake, Albuquerque, NMex.

GOGEL-FRANK—Baltimore, Md 7 Sept Miss Jean Frank, daughter of Mr & Mrs Louis Frank, Baltimore, and Lt(jg) Eugene N Gogel, USNR, son of Mr & Mrs Louis Gogel, Baltimore.

HAMMOND-SELBY—Ancon, CZ 9 Aug Miss Eleanor Denae Selby, daughter of Capt (USA) & Mrs Lowell D Selby, and Mr Jack Betram Hammond, son of Mr & Mrs Charles W Hammond.

HART-WIESSNER—Church of the Redeemer, Baltimore, Md 6 Sept Miss Barbara Lee Wiessner, daughter of Mr & Mrs Edward Michael Raidt, Baltimore, and Lt Milledge Alfonso Hart, 3d, USMC, son of Mrs Hart, jr, New Boston, Tex, & the late Mr Hart.

HOLMES-SELIGMANN—Las Cruces, NMex 17 Aug Miss Victoria May Seligmann, daughter of Col (USA-Ret) & Mrs Gustav L Seligmann, and Mr Allen James Holmes, son of Mr & Mrs Merle Holmes.

LEROUX-BROWN—Ft Polk, La 30 Aug Miss Mary Travis Brown, daughter of Col & Mrs Travis Tabor Brown, and Mr Pierre Georges Leroux, son of Dr & Mrs Olivier Leroux.

MacDONALD-COOPER—Norfolk, Va 20 Sept Miss Ann Cooper, daughter of VAdm (USN) & Mrs William G Cooper, and Mr William Eugene MacDonald, son of Mrs David H Baldwin & the late Maj Charles E MacDonald, MC, USA.

NIXON-LOUCKS—Chevy Chase, Md 13 Sept Miss Lois Reyburn Loucks, daughter of Maj Gen (USA-Ret) & Mrs Charles E Loucks, and Mr William Allen Nixon, son of Mr & Mrs Robert Earl Nixon.

PETTITT-BOWMAN—Dillon, SC 2 Aug Miss Valerie Jean Bowman, daughter of Brig Gen (USAF) & Mrs Harold W Bowman, and Mr Robert Dunlop Pettitt, jr, son of Mr & Mrs Pettitt, sr.

ROSS-WARREN—Andrews AFB, DC 22 Sept Miss Helen Nelson Warren, daughter of Col (USAF) & Mrs William Warren, and Mr John Ross, jr, son of Dr & Mrs Ross of Bronxville, NY.

RUHLMANN-McCARTHY—Ft Jay, NY Capt Margaret Mary McCarthy, WAC, Ft Gordon, Ga, and Mr Raymond Edward Ruhlmann, jr, Lockport, NY.

SANTOLLI-ILLIG — Schofield Barracks, TH 20 Sept Miss Sally Illig, daughter of Col & Mrs James Illig, and Lt Carl Joseph Santolli, jr, son of Mr & Mrs Santolli, Linden, NJ.

SPANGLER-JOHNSON — St Petersburg Beach, Fla recently Miss Karen Kristin Johnson, daughter of Col (USA-Ret) & Mrs Hugh Chauncey Johnson, and Mr Jack Lynn Spangler, son of Mr & Mrs C Lynn Spangler.

SWANSON-SHIRA — Walter Reed Memorial Chapel, Washington, DC 13 Sept Miss Sharon Lu Shira, daughter of Col & Mrs Robert B Shira, Silver Spring, Md, and Mr Paul Roger Swanson, son of Mrs Donald G Davis, Hudson, O, & the late Mr Davis.

TROMBLEY-JENKINS — Roman Catholic Church of Our Lady of Sorrows, White Plains, NY 20 Sept Miss Claire Marie Jenkins, daughter of Mr & Mrs Fulton Willard Jenkins, and 2d Lt Joseph Edward Trombley, son of Mr & Mrs Joseph L Trombley, Hartford, Conn.

VAN DER STEUR-KUHNS—Harlan, Ky 13 Sept Miss Anne Ellis Kuhns, daughter of Col (MC, USA-Ret) & Mrs Dwight Moody Kuhns, and Mr A Johannes van der Steur, son of Dr & Mrs J P K van der Steur.

Died

BALDWIN—Died 10 July Col Herbert Baldwin, USA-Ret.

BAXTER — Died Kalamazoo, Mich 17 Sept Col Charles R Baxter, USA-Ret, (USMA '11), 68, former member of the War Production Board during WWII. Survived by his widow, Mrs Alice S Baxter of 185 W 3d St, Constantine, Mich; two daughters, Mrs Horace Amrine, wife of Commander Amrine, USNR, of Bethesda, Md, & Mrs C O Moffett, wife of Colonel Moffett, USAF, of McConnell AFB, Kans; one son, Charles R Baxter, jr, Manchester, Conn; and nine grandchildren. Burial was at Constantine.

BEMONT—Died Phoenix, Ariz 23 Aug 1st Lt Erna L Bemont, ANC-Ret.

BERINGER—Died Ft Carson, Colo 23 Aug Col Lester E Beringer, Ret.

BISHOP—Died in Hawaii 7 Sept Capt John W Bishop, USAF, 36. Survived by his widow, Mrs Arlene Bishop; one daughter, Vicki Lynn Bishop; his parents, Mr & Mrs Willard A Bishop, all of Charlottesville, Va; and three brothers. Burial Arlington National Cemetery, Washington, DC.

BLACKINTON—Died San Antonio, Tex 27 July Col George W Blackinton, Ret.

BROWN — Died Tucson, Ariz 11 Sept Brig Gen Thoburn K Brown, USA-Ret. Survived by his widow, Mrs Frances Brown of 2833 No Martin Ave, Tucson; two sons, Col G S Brown, USAF, of 7603 Livington Rd, SE, Washington 22, DC, & Lt Col T W Brown, USA, now in London, England; and four grandchildren. Burial National Cemetery, West Point, NY 17 Sept.

BUHLER—Died 28 July 1st Lt James N Buhler, Ret.

BUNKER—Died US Naval Medical Center, Bethesda, Md of which he was a former Commanding Officer, 17 Sept RAdm Charles W O Bunker, MC, USN-Ret, 76. Survived by his widow, Mrs Eleanor C Bunker, 5112 Moorland Ln, Bethesda; one daughter, Mrs Eleanor B Bloor, 3212 P St, NW, Washington, and one son, Mr Garrett Bunker, with Pratt Whitney in Connecticut. Burial Arlington National Cemetery, Washington.

CARRAWAY—Died Columbia, SC 13 Aug Maj Charles H Carraway, Ret.

CLARK—Died Rolla, Mo 9 Sept 2d Lt William P Clark, Inf.

CONSTANTINE—Died Sarasota, Fla 16 Sept Maj Cristudilo Constantine, DC. Survived by his widow, Mrs Gladys S Constantine; two daughters, Mrs Elizabeth McClurkin, Sarasota, and Mrs Carmen Wilkinson, Arlington, Va; two grandchildren & one great-grandchild. Burial Arlington National Cemetery.

CREA — Died Memphis, Tenn 21 Sep Col Harry B Crea, USA-Ret. Survived by his widow, Mrs Marjorie Crea, and three daughters, Mrs Carl F Fritzche, Mrs R H Adams & Mrs S K Yarbrough. Burial Arlington National Cemetery, Washington, DC.

ELLIS—Died at sea 19 Aug Maj Paul M Ellis, USA-Ret.

FEELEY—Died 4 Aug Maj Edward J Feeley, Ret.

FENNELL—Died 21 Sept Ens George M Fennell, jr, USN.

GRAMLEY—Died 19 Sept Lt(jg) Richard P Gramley, USN.

GRANHOLM—Died at his home at Seguin, Tex 12 Sept Col Frederick A Granholm, USA-Ret, 56. Survived by his widow, Mrs Dorothy Bernhard Granholm, 759 No Olive St, Seguin; two daughters, Mrs William B Hankins, jr, wife of Major Hankins, USA, Springfield, Va. & Mrs Joseph F Puett, jr, wife of Lieutenant Puett, USA, Ft Benning, Ga; and three grandchildren. Burial National Cemetery, Ft Sam Houston, Tex.

GRAVES—Died San Antonio, Tex 1 Sept Col Everett M Graves, USA-Ret.

HALLIHAN—Died 22 Sept Mrs Helen Britt Hallihan, widow of Maj John Philip Hallihan. Survived by one son, Mr Edward B Hallihan. Burial Arlington National Cemetery, Washington, DC.

HANDEY—Died San Antonio, Tex 14 Aug Maj Jack Handey, Ret.

HEIM — Died Orlando, Fla 2 Sept Maj Thomas B Heim, Ret.

JOBE—Died Dunedin, Fla 28 Aug Lt Col Leo S Jobe, Ret.

KIRNER—Died 20 Sept Lt(jg) Stephen H Kirner, USNR.

KNOX—Died Miami, Fla 22 Sep Mrs Annie R Knox, widow of the former Secretary of the Navy, the Honorable Frank Knox. Burial Arlington National Cemetery, Washington, DC.

LOMBARD—Died Wash, DC 19 Sept Lt Col James A Lombard, USA-Ret, 43. Survived by his widow, Mrs Lauretta O Lombard of Arlington, Va; one son, Michael Lombard; his mother, Mrs Mary M Lombard, Inglewood, Calif; one sister, & five brothers. Burial Arlington National Cemetery.

MacNEIL—Died Boston, Mass 5 Aug CWO Charles W MacNeil, AGC.

MADDUX—Died at his home at Monterey, Calif 4 Sept Col Rufus Foote Maddux, USA-Ret, 74. He is survived by his widow, Mrs Eveline B Maddux, P O Box 307, Monterey; three children; and three grandchildren.

McCARTHY—Died San Francisco, Calif 27 Aug CWO Daniel J McCarthy, Ret.

McCONVILLE—Died 4 Jul Maj John R McConville, USA-Ret.

McNAMEE—Died Walter Reed AH, Washington, DC 19 Sept Mrs Julia Y McNamee, wife of Col Alfred A McNamee, USA-Ret, 1460 Edgewood Cir, Jacksonville, Fla. In addition to her husband, she is survived by one daughter, Mrs Pat Harris, jr, University of Connecticut; one son, Mr A A McNamee, jr, Gainesville, Fla; her her parents, Brig Gen & Mrs Laurence W Young, Tryon, NC; and two sisters, Mrs Helen Hedekin & Mrs Malcolm Krammerer, Tryon. Burial Arlington National Cemetery.

MILLER—Died Coral Gables, Fla 1 Sept Capt John H Miller, Ret.

MUELLER—Died Ft Lauderdale, Fla 29 Jul 1st Lt Harold W Mueller, Ret.

MUNDY—Died Ft Howard, Md 18 Aug Lt Col Thomas H Mundy, Ret.

MURRAY—Died Bay Pines, Fla 27 Aug Capt Michael Murray, Ret.

NORGORDT—Died Washington, DC 7 Sept Lt Col Russell L Norgordt, USA-Ret.

OCASIO—Died Puerto Rico 5 Sept Capt Manuel C Ocasio, Ret.

POORMAN—Died Ft Hood, Tex 29 Aug Warren Bradley Poorman, 8-weeks-old son of the aide-de-camp to the Post and III Corps Commander, 1st Lt (USA) (USMA '55) & Mrs Donald C Poorman. In addition to his parents, he is survived by his grandfather, Col Donald Alexander Poorman, USA.

RADER—Died at his home at Hendersonville, NC 15 Sept Col Ira A Rader, USAF-Ret, 71, following a long illness. Survived by his widow, Mrs Alice Rader, Hendersonville; and two children. Burial Arlington National Cemetery, Washington, DC.

RICE — Died 21 Sept Mr Charles E Rice, father of Lt Col C E Rice of Brooklyn, NY. Burial Rock Creek Cemetery, Washington, DC.

ROWE—Died Washington, DC 20 Sept Mrs Mary J Rowe, mother of Capt Charles E Rowe, USAF, Naples, Italy.

SCHRANTZ—Died Jasper, Mo 3 July Col Ward L Schrantz, Ret.

SHEA—Died San Francisco, Calif 17 Sept RAdm William Henry Shea, USCG-Ret, 81, Chairman of the US Maritime Commission's Survey Board in WWII. Survived by his widow, Mrs Lalla Shea, Berkeley, Calif; one son, Capt William Shea, jr, USN; and one sister.

SIGLER—Died 11 Jul 2d Lt Mary M Sigler, ANC.

SMITH—Died San Antonio, Tex 28 Aug Capt Harry W Smith, Ret.

SMITH—Died Burkburnett, Tex 8 Sept Capt Russell Smith, Ret.

SUMNER—Died 15 Sept Lt H L Sumner, SC, USN.

SWAN—Died San Diego, Calif 2 Aug Capt Robert E L Swan, Ret.

TUCKER—Died Walter Reed AH, Washington 16 Sept Mrs Eloise Howard Tucker, 45, wife of Col John McKinney Tucker, USAF, 2628 No Florida St, Arlington, Va. In addition to her husband, she is survived by three children, J McK Tucker, jr, Valerie W Tucker & Charles C Tucker; her parents, Mr & Mrs J G Howard, Pittsburgh, Pa; and one brother, Dr John G Howard, jr, Little Rock, Ark. Burial Arlington National Cemetery.

VANDERHOOF—Died Tampa, Fla 27 July Capt John R Vanderhoof, Ret.

VENABLE—Died 24 July 1st Lt Howard S Venable, Ret.

WELSH—Died Harrisburg, Pa 4 Sept Col Arthur B Welsh, USA-Ret.

WHIPPLE—Died San Francisco, Calif 2 Sept Col Stephen C Whipple, USA-Ret.

WHITE—Died San Francisco, Calif 12 Sept Col Will R White, USA-Ret. Survived by his widow, Mrs May Livingston White; two daughters, Mrs Mary Ellen Staubly, Minneapolis, & Mrs Elizabeth Stafford, Medford, Ore; & one son, Mr Allen C White, Maracaibo, Venezuela. Burial National Cemetery, Presidio of San Francisco.

WIRTH—Died San Francisco, Calif 7 Sept Lt Col Thomas F Wirth, USA-Ret.

Obituaries

RAdm. Charles W. O. Bunker, MC, USN Ret

Burial services were held at Arlington National Cemetery 22 September for RAdm. Charles W. O. Bunker, MC, USN-Ret, who died at the U. S. Naval Medical Center, Bethesda, Md., 17 September at the age of 76.

A native of Iowa, Admiral Bunker received a B. S. degree from the University of Nebraska and was graduated from Cornell University's Medical School, serving his internship at Bellevue Hospital, New York City. Joining the U. S. Navy in 1907, he lived to become one of the Navy's outstanding Internal Medicine specialists. During the Mexican campaign, he served with the Cruiser and Transport Service. Later, Admiral Bunker joined the U. S. Naval Aviation Forces in Italy as Senior Medical Officer, and in 1919 became Executive Officer of the U. S. Naval Hospital at Brest, France. In the succeeding years, he served as an instructor at the Naval Medical School, Washington, D. C.; on the staff of the U. S. High Commissioner to Turkey; on duty in connection with the construction of Naval hospitals; and on sea duty. He was a graduate of the Naval War College, was a onetime Commander of the Brooklyn Naval Hospital and of the Navy Medical School. In February 1942, Admiral Bunker was named head of the Naval Medical Center at Bethesda, in which capacity he served until his retirement from active duty in October 1944.

He is survived by his widow, Mrs Eleanor Caldwell Bunker of 5312 Moorland Ln., Bethesda; one daughter, Mrs. Ralph Bloor, 3212 P St., N. W. Washington, D. C.; and one son, Garrett Bunker, (Cdr., USNR), who is associated with Pratt & Whitney in Connecticut.

—o—

RAdm. William Henry Shea, USCG-Ret

Burial services were held at the Presidio of San Francisco 22 September for RAdm. William Henry Shea, USCG-Ret, who died at San Francisco 17 September, at the age of 81.

A native of New York State, Admiral Shea served as a Naval cadet aboard the USS Minneapolis during the Spanish-American War. Resigning from the Navy in 1899, he became a cadet in the Coast Guard and was commissioned an ensign in 1902. During WWI, Admiral Shea saw service aboard the cutter Bear. From 1936 to 1941, he served as Liaison Officer at the War Plans Division, Department of the Navy. Retired in October 1941, Admiral Shea was recalled to active duty and headed a U. S. Maritime Commission Survey Board in San Francisco during WWII. He resumed retired status in 1946 with more than 52 years of active service to his credit.

He is survived by his widow, Mrs. Lalla Shea of 1890 Broadway, San Francisco; one son, Capt. William Shea, jr., USN; and one sister, Mrs. Thomas P. Kane of Albany, N. Y.

—o—

Lt. Col. James A. Lombard, USA-Ret

Funeral services for Lt. Col. James A. Lombard, USA-Ret., 43, who died of cancer 19 September at Walter Reed Army Hospital, were held 23 September at the Ft. Myer, Va. Chapel. Burial followed at Arlington National Cemetery.

Born in Columbus, Ohio, Colonel Lombard was reared and educated in Chicago. He served with the National Guard's 33rd Division in Chicago for five years then, in 1941, enlisted with the Division for active duty. The following year he was graduated from Officers' Candidate School and received his Army commission. During WWII, Colonel Lombard saw action in Germany with the 89th Field Artillery Division and was wounded in combat. Another overseas assignment in 1954 took him to Korea, and the next year he was stationed in Japan. He is a graduate of the Command and General Staff School. Colonel Lombard was retired from active duty last month after more than 17 years Army service. His last duty assignment before he was hospitalized was with the Office of the Quartermaster General.

He is survived by his widow, Mrs. Lauretta O. Lombard, and one son, Michael, 8, both living at 6201 N. 36th St., Arlington; his mother, Mrs. Mary M. Lombard of Inglewood, Calif.; a sister, Mrs. Charles C. Clark of Toledo, Ohio; and five brothers, Daniel, Inglewood, Calif.; Charles, Van Nuys, Calif.; Howard, Pacific Palisade, Calif.; Frank B, Ohio; and Richard Lombard, Skokie, Ill.

Capt. Howell's KC-135 Sets 2d Record; Soviet Airlift Mark Tumbles To 8th AF

AN Eighth Air Force KC-135 Boeing Stratotanker based at Westover AFB, Mass., and commanded by Capt. William H. Howell, has set a new world record for airlifting a maximum pay load to an altitude of 2,000 meter (6,671.7 feet).

The Stratotanker carried more than 77,350 pounds.

Other crew members were: First Lt. Lawrence N. Bard, navigator; First Lt. James E. Freel, pilot; and T/Sgt. James E. Fox, boom operator. S/Sgt. Salvatore S. Grand is the plane's crew chief. The airmen are assigned to the 99th Air Refueling Squadron of the 4050th Air Refueling Wing at Westover.

Official verification and certification of the flight was made by Mr. Charles S. Logsdon, Executive Secretary of the National Aeronautics Association, who was aboard the KC-135 during the misison. He supervised the weighing of the pay load before takeoff.

The new record, established 24 September, exceeds that set by a Soviet TU-104A jet transport on 6 September 1957, when 20,005 kilograms (44,214 pounds) were carried to an altitude of 6,561.666 feet.

Captain Howell's crew flew from Los Angeles to New York in 3 hours, 42 minutes and 45 seconds to set an unofficial coast-to-coast record for transport-type aircraft on 12 June.

Martin Names E. L. Fisher General Counsel Assistant

President George M. Bunker, of The Martin Company, Baltimore, has announced appointment of Mr. Edwin L. Fisher as Assistant to Clarence W. Miles, General Counsel of the Company.

Mr. Fisher retired recently from the General Accounting Office, where since 1947 he had occupied the position of General Counsel.

Mr. Fisher, who has resided in the Washington area since 1928, was graduated from National University Law School in 1933 and also attended George Washington University. He is a member of the Bar of the District of Columbia, and has been admitted to practice before the U. S. Court of Appeals for the District of Columbia, and the Supreme Court of the United States.

After employment with the American Battle Monuments Commission, The Bureau of Lighthouses, the Department of Commerce, and the Department of Justice, Mr. Fisher in 1936 joined the staff of the General Accounting Office. Serving in positions of increasing responsibility in the Claims Division and the General Counsel's Office, Mr. Fisher was promoted to Assistant General Counsel in 1942. Appointed General Counsel in 1947, he has served continuously in that position until his retirement 3 August 1958, after 30 years of service with the Government.

Mr. Fisher is married to Dorothy Henderson from Eldon, Iowa. They have three children: Robert Lyle Fisher, 23, attending Yale; Joan E. Fisher, 20, attending Duke; and Mary L. Fisher, 16, a Bethesda, Md., high school student. The family resides at 5122 Wessling Lane.

For Your Convenience—

Army Navy Air Force Journal
1710 Connecticut Avenue, N.W.
Washington, 9, D.C.

Please enter my subscription for the next 52 weekly issues with the understanding that I can cancel this order at any time and get a full refund of any unused part of my subscription payment.

☐ $7.50 enclosed ☐ Bill me later

(Name and rank) (Service)

(Address)

(City) (Zone) (State) 9-27

Please check here if you prefer to subscribe for:
☐ 2 years, $12.75 (Saves you $2.25) ☐ 5 years, $28 (Saves you $9.50)
Subscriptions to civilians or organizations, $10.00 per year. Single Copies, 30¢.

Journal Classified

Service families will find it helpful to consult these selected listings of sales and services.

Rates are 14 cents per word (minimum $1.50). Deadline is 5 p.m. Tuesdays. Payment must accompany insertions. Write the Army Navy Air Force Journal, 1710 Connecticut Avenue, N.W., Washington 9, D. C.; or in the local area, phone HObart 2-1220, and ask for Mrs. Howard.

REAL ESTATE FOR SALE OR RENT

Arkansas

Famous HOT SPRINGS, ARK. Enjoy its mild, healthy climate, breath-taking beauty, inexpensive living, fine hospitals, PX, clubs, golf, fishing, etc. Modern fireproof, apartments — furnished, unfurnished, transient, permanent. Free brochure. THE MANOR, Hot Springs, Ark.

California

SANTA ROSA. Homes, lots, acreage for service personnel. Excellent climate. Post Exchange, Hospital, Commissary available. Write for details, Col. Richard Lowry, Codding Realty, 2410 Montgomery Drive, Santa Rosa, California.

CHOOSE THE MONTEREY PENINSULA for your home. Unexcelled climate and recreational facilities. Near Army and Navy installations. Write Charles E. Shepherd, Col. USA (Ret.) with LA PORTE-GREENWALD CO., 122 Webster Street, Monterey, California.

Florida

GAINESVILLE, HOME OF UNIVERSITY OF FLORIDA. Retiring? Outdoor Activities? Children's Education? Fishing? Home? Money Making? 75 acres, 20 acres pecans, timber, 1,000 feet fine lake frontage, 1,900 foot masonry, 3 bedroom and 2 bedroom frame homes, near city. $35,000. Terms! Make service community. Write Colonel Geo. S. Price, Retired. Arnold Realty Company, 1119 West University Avenue.

FREE! Monthly Lakeland and Florida Newsletter. Write Julian Brown, Realtor (Ret.-MS), 113 a Lemon, Lakeland, Florida.

RETIRE IN FORT LAUDERDALE, FLORIDA. The VENICE of America. 152 Miles of Inland Waterways, 3½ Miles of Public Beach On The Blue Atlantic. 4 Regulation 18-Hole Golf Courses. Finest Big Game Gulf Stream Fishing. World's Most Perfect Climate. YOU CAN BUY (1) A Brand New 3 Bedroom or 2 Bedroom Waterfront Home for Only $16,500.00 Up. (Dock Your Boat in Your Back Yard). (2) A Brand New 3 Bedroom, 2 Bath Home For Only $12,995.00 Complete (3) A Brand New 2 Bedroom, 1 Bath Home For Only $9,995.00 Complete. ALL HOMES JUST MINUTES FROM THE BEACH. For further information and Brochure Write to Colonel "Tex" Farrish, (Retired), Causeway Realty, 1801 South Federal Highway, Fort Lauderdale, Florida.

CLEARWATER, FLORIDA—The Springtime City on the Gulf of Mexico offers the most in climate, recreation and pleasant living to service people considering retirement. Specializing in Service to Service Families. Write for our brochure. MAURICE M. CONDON, Realtor, Park Street at Cleveland Plaza.

Florida (Cont.)

STATE WIDE COUNSELOR. We have ex service representatives in all areas, particularly near military installations. Rentals, housing, sales, investment and employment. FREE guidance and brochures. Michael Covert, Ret., 444 Godfrey Road, Miami Beach, Phone Jefferson 2-2686.

Beautiful homes available and more under construction by ESTES CONSTRUCTION COMPANY. Specialize in homes for retired personnel in Clearwater & Indian Lake Estates, Florida. Write Lt. Col. Owen L. Colaw, USAF, Retired, 1801 Drew Street, Clearwater.

HILL & GOEPPERT, REALTORS, 3604 Manatee Ave., BRADENTON, FLORIDA. We specialize in homes and homesites for service personnel. Ralph E. Hill, Lloyd W. Goeppert, Marcus Tague—Colonels, U.S.A., Retired.

Winter Park—Edwin J. House, (Maj. Gen. USAF-Ret.). Realtor, 114 B Park Ave. Homes, lots, groves and acreage for Service Personnel, with Hospital, Post Exchange, Commissary and other Base Facilities available.

BEAUTIFUL HOMES, CO-OPERATIVE APARTMENTS, HOMESITES IN RESTFUL CLEARWATER. Sportsman's Paradise. Tropical Flowers, Government Hospitals, Commissary and PX. Write for brochure. Col. EDWARD L. HURLBURT, REALTOR, 1152 Cleveland St., Clearwater.

SATISFYING FLORIDA HOMES. WRITE, see M. L. McCreary (Col. USA-Ret.) Realtor, L. W. "Eddy" Foy (Col. USA-Ret.) Assoc., 836 Orange Avenue, Winter Park.

Orlando-Winter Park, Florida. For the best in retirement homes—see Neill M. Michael, Lt. Col., USAF-Ret., Realtor-Builder, 961 Orange Ave., Winter Park, Fla.

LAKELAND HAS EVERYTHING for the retiring military man. Write LT. COL. R. W. MILLER, (Ret.), REALTOR, Box 1340, LAKELAND, FLORIDA.

FORT LAUDERDALE—The Venice of America; Most perfect year around climate—260 miles of waterways—5 miles free ocean beach, golf courses — military facilities — ideal for retirement. Write Lt. Col. David Perlow, Ret., S. M. Painter & Co., Realtor, 831 E. Las Olas Blvd., Fort Lauderdale, Florida.

BRADENTON, FLORIDA — Attractive modern home priced well below replacement cost . . . a beautiful two bedroom CBS home overlooking the water . . . large rooms throughout include living room, dining room, kitchen, Florida room and two ceramic tile baths. . . . owner is anxious to join her sister in St. Louis and is anxious to sell now.

Beautiful new three bedroom waterfront home . . . on a high bluff with one of the most sweeping views of the water in Manatee County . . . Large lot fronts 138 feet on the water . . . complete with two ceramic tile baths, large living room, dining area, screened porch and modern built-in kitchen reasonably priced at $34,000.00. WYMAN, GREEN & BLALOCK, INC.

Maryland

CHEVERLY, MD. and area, D. C. suburb. On Washington-Baltimore Parkway and Annapolis Freeway, 20 minutes from Ft. Meade, Bolling and Andrews. Call us for purchase or rental of houses. HAL NICKEL, 3012 Lake Avenue, Cheverly. NAtional 8-6353, evenings SPruce 3-2333.

FOREST GROVE—On Potomac River Bridge Highway, 20 miles to Washington—2 miles to La Plata, Maryland. HOMESITES—125 feet on Highway, 250 feet deep; $750. TRACTS—5 acres or more, suitable retirement homes or small farms; $500 acre. High, rolling, cultivated and wooded land, excellent roads, bridle paths, springs, streams. Offered to approved buyers prepared to build now. LEONARD SNIDER, Tel. WE 4-3311, LA PLATA, MARYLAND.

EASTERN SHORE — Waterfront homes, farms, estate. F. P. Williamson Real Estate, Cambridge, Maryland.

Massachusetts

Ideal for retirement or Service in central Massachusetts. Compact Six Room Home, 2 bedrooms, paneled den. Bath and lavatory, full basement, attached garage, good neighborhood. $15,000. Call or write A. L. Stoliker, 14 Kenilworth Rd., Shrewsbury, Mass.—VIking 2-4241.

New Mexico

ALBUQUERQUE. A beautiful, hospitable city, with excellent low humidity climate. PX, commissary and hospital at nearby Sandia Base. Fine homes at reasonable prices. Property information and city maps upon request. Let us have your requirements and price range. Write Col. R. T. Eyestone, AUS Retired, Berger, Briggs and Co., Realtors, 215 Third Street, SW, Albuquerque, New Mexico.

Texas

SAN ANTONIO. Serving the military thru this column since 1946. Property information, city maps, brochure upon request. Multiple listing service. FHA & GI loans. GUY CHIPMAN CO., Realtors, 4412 Broadway, TA-4-1486.

SAN ANTONIO. Specializing in better homes in the choice North-East section—Convenient to Ft. Sam Houston, Army Medical Center and Randolph AF Base. PHARR CO., REALTORS, 4900 Broadway. TA 6-0606.

Virginia

ARLINGTON Realty Co. Sales and Rentals. Operating throughout Northern Virginia. New and re-sale homes in a wide variety of designs and prices. New three-bedroom brick ramblers and split levels, convenient locations, large lots. Apartments and house rentals. AUTHORIZED FHA LENDING AGENCY. Write for detailed information on available homes and FHA-in-service financing. We can arrange advance reservations for temporary furnished housing accommodations. ARLINGTON Realty Co., Inc., Realtors, 2300 Wilson Blvd., Arlington, Va. JAckson 7-9300.

Are you ordered to Washington, D. C.? Do make our office your headquarters. Our Mrs. Jenkins will do all possible to solve your housing problems. Ask-Us? Realty Company 4350 Lee Highway, Arlington, Va. Tels. JAckson 8-1252—JAckson 7-2659.

ALEXANDRIA and VICINITY—convenient to Pentagon, Ft. Belvoir and Washington.—THE M. H. BARRY ORG., has helped military personnel SINCE 1912 to find the right home at the right price—be it to rent or to buy! We can help you! Write or phone for the "PERSONALIZED SERVICE" we're so well noted for. The M. H. BARRY ORG., 2206 Mt. Vernon Ave., Alexandria, Va.—phone King 9-3630.

Virginia (Cont.)

YOU CAN SAVE TIME in locating housing accommodations for the duration of your WASHINGTON DUTY by informing us about your requirements BEFORE YOU ARRIVE. Whether you plan to buy or rent, we will send you RELIABLE information on available new and re-sale homes WITHIN YOUR PRICE RANGE, or on terms for desirable apartment and house rentals. Also, we can reserve TEMPORARY furnished housing to accommodate your family until you find a permanent home. On arrival make your STARTING POINT our modern office where you can relax while you get complete details and examine actual photographs. This will spare you countless hours of tiresome looking. Write or call M. T. BROYHILL & SONS CORP., 4610 Lee Highway, Arlington, Virginia, JAckson 4-1300.

TEMPORARY QUARTERS while awaiting movement in or out of Washington area. Furnished apartments for family of five or less. $50 per week. Includes linen, complete cooking and eating facilities, telephone, etc. Ten minutes to Pentagon. Write for reservations.—CLARENDON HOTEL COURT, 3824 Wilson Blvd., Arlington 3, Va. JA 5-7200.

LOOK BEFORE YOU ARRIVE. Sales and rentals in Northern Virginia. Let us have your requirements and we will send you photographs, detailed information in regard to schools, occupancy, etc. Also information on temporary furnished apartments. THE DARBY COMPANY, 2319 Wilson Blvd., Arlington, Virginia, JAckson 5-9393.

FOR NORTHERN VIRGINIA HOMES near Washington, D. C., Pentagon and area installations, it's BOB DUNCAN REAL ESTATE-INSURANCE, Realtors, SALES AND RENTALS — the right home for you (all price ranges). Thousands of satisfied clients —you will be too! 322 S. Washington St., Alexandria, Va., KIng 8-8015.

BOWLING GREEN, VIRGINIA: 400 acres of land together with good farm house with both telephone and electric lights, adjacent to Camp A. P. Hill. An ideal hunting reserve, and abundance of deer (50 killed on this farm last year), quail and rabbits. Good pond site. 300 acres in growing timber. Price $28,000.00. DUNNINGTON REALTY COMPANY, Bowling Green, Virginia.

RENTALS AND SALES — ARLINGTON, ALEXANDRIA, FALLS CHURCH AND FAIRFAX COUNTY, VA.—Across the Potomac from Washington. For over 17 years we have served the Services with the finest of sales and rentals in Northern Virginia. Write us for free map of this area. GEORGE MASON GREEN CO., Realtors, 2039 Wilson Blvd., Arlington, Va. JAckson 4-1400.

HICKS REALTY CO. Specialists in rentals, sales, military financing. 1 block from the well-known Presidential Gardens furnished apartments. Free bulletin covering Alexandria, Arlington, Fairfax, Northern Virginia. HICKS REALTY CO., 3706 Mt. Vernon Avenue. King 9-1600 or Otis 4-6040.

WASHINGTON BOUND? Let our experienced service personnel locate your home in Virginia where taxes are lower and schools are better. Temporary rentals with everything furnished by the week or month, while we help you find your permanent home. HOLLEY REALTY, 5800 Lee Highway, Arlington, Virginia, KE 8-5350.

"Tranquility Anchorage" — 3 acres with a lovely water front in Mathews County. Interesting farm house, restored and modernized. Garden, fruit and grapes. Excellent retirement home. Price only $16,500. Local banker says—"It's a steal." G. B. Lorraine, Richmond Federal Bldg., Richmond, Va. Virginia Properties — Seashore to Mountains. Free booklet "Virginia."

16 MINUTES TO THE PENTAGON from the new Luria split-level homes in Bren Mar Park, Virginia, just off Shirley Highway. 3 bedrooms and den, 1½ bath. G.I. and F.H.A. "In-Service" loans available. Free literature available at your request. Other selected homes available for sale or rent. LURIA BROS., 2048 Wilson Blvd., Arlington, Va. JA 7-8500.

Comptroller Issues Dual Pay Decision

From first page—

pay actually received which makes the difference. It is the maximum amount Admiral Schuyler could possibly receive if he desired or was physically able to work at his Government consultant's job to the fullest extent possible.

The Navy told its retired personnel in the July 1958 issue of the "Retired Naval Personnel Newsletter" that the Dual Compensation statute "limits the combined retired pay and compensation from a Federal position to $10,000 per year."

Admiral Schuyler said, "This seems to be not quite the same rule that applied to my own case."

Citing the Comptroller's reasoning that it is the total amount a person may possibly make from a government position which acts to reduce his retired pay under the $10,000 limitation, Admiral Schuyler gave this extreme example. If a man worked in a potential $10,000 per year job for only one day, and then was incapacitated from work for medical or other reasons, he could lose his entire retired pay for that year for accepting the one day's civilian Government pay.

"Surely," the Admiral said, "that was not the intention of Congress."

In his own case, the Admiral told the Comptroller, the terms of his contract admittedly permitted him "in theory" to make a sum of $6,500 from his Civil Defense consultant position, and thus his retired pay was withheld for the days that he worked.

"Now in retrospect," he said, "the governing factor must be what actually was paid me rather than the maximum amount which I **presumptively might have earned** if my health might have permitted my working" the full 130 days allowed in the Civil Defense contract.

Northrop Practice Bomb Wins Navy-AF O.K.

A new practice bomb and rocket carrier, developed by Northrop Aircraft, Inc. Hawthorne, Calif., completed Air Force and Navy testing programs and is available for operational use.

The pod-shaped, pylon-mounted training device can carry practice bombs and rockets in various assortments, enabling pilots to carry out multiple weapons training assignments in a single mission.

In the Air Force series of tests the carrier was flown on F-100A and F-100D fighters. The Navy tested it on FJ-4, F-3H, A-4D and F-9F-8 aircraft.

The carrier was subjected repeatedly to supersonic speeds and to forces in excess of six positive g's. Dive, skip and LABS (toss) bombing techniques were used in the tests.

Force ejection of bombs is an outstanding feature of the new training device. Cartridges eject the bombs out of the plane's high speed airstream, stabilizing their flight and preventing them from damaging the aircraft.

The carrier weighs approximately 110 pounds empty. It is 7', 7" long, 15" wide and 11" high, and can be installed without the use of ground support equipment, and can be loaded in less than 10 minutes.

Suitable for mounting on either 14-inch or 30-inch suspension systems, the carrier can be used without modification to the aircraft. Its load can be varied to include four bombs and two rockets, two bombs and four rockets, or six rockets.

Virginia (Cont.)

TRANSFERRED TO WASHINGTON? Write us for free map of this area. Also we have houses for rent or sale. Let us know your requirements. We'll find you a home. F. E. MALCOLM REALTOR, 4823 First Street, North Arlington, Virginia, JAckson 7-3024.

5% DOWN V.A. for homes up to $26,000 and other excellent loans. See WAYNEWOOD, 20 MINUTES FROM D.C. Builder received 3 of 5 first prizes in Home Builder Competition. Free Brochure. Over 300 Multiple-Listed homes from $9,500 up. ONE-STOP-SERVICE including house rentals, and apartments from $72.50 including utilities. MONROE DEVELOPMENT CORP., REALTORS, 134 N. Kings Highway, Alexandria, Va. SOuth 5-9100.

MAY WE ACT as your personal agent by assisting you with your home selection. Don't be concerned with what we have. TELL US WHAT YOU WANT. If it's here, we have it! Please advise us of your requirements and preferences. "Our best references are your best friends." PEARSON'S PROPERTIES, INC., Arlington's Largest "Residential Real Estate Specialists." 6437 Arlington Blvd., Falls Church, Virginia. JEfferson 4-5875.

DAILY, WEEKLY OR MONTHLY RATES. Beautiful, modern, deluxe, completely furnished suites. 10 minutes from State Department. Costs less than a motel. No need to eat out Send for illustrated brochure. PRESIDENTIAL GARDENS MOTOR HOTEL, Mt Vernon Avenue at Russell Road, Alexandria, Virginia. This ad worth $5.00 toward first night's rental. JL.

ROUTH ROBBINS—serving the military in the Washington area for ten years — says send for our FREE MILITARY RENTAL AND SALES BULLETIN. A complete discussion of the pros and cons of renting versus buying. A complete rental department to serve you. New and resale homes in the areas of Alexandria, Arlington and Fairfax. We handle all of the leading subdivisions and will forward brochures upon request. Down payments from $000.00. GI. Service to the service from a service organization. Write or phone ROUTH ROBBINS REAL ESTATE CORPORATION, 610 Madison Street, Alexandria, Virginia, King 8-4000.

WARWICK VILLAGE — 3 bedroom homes, $118.00 month. Basement, washer, dryer, disposer. Free maintenance. SWIMMING POOLS AND CLUBHOUSE. 10 minutes Pentagon: 20 minutes Washington. Public and Parochial schools adjoin project. TEmple 6-6912. Commonwealth and Mount Vernon Avenues, Alexandria, Va.

AUTOMOBILES

FORDS — Serving West Point & Army Officers since 1932. ENORMOUS consideration given to Officers and Army Personnel on the purchase of a new Ford. Wm. H. Avery, Avery Motors, Route 9-W, Highland Falls, N. Y.

FOR SALE

UNDER THE CHRISTMAS TREE in Alaska, Florida or Maine, finest quality Balfour military insignia is one special gift he can always wear. Gift boxed. Free pamphlet. L. G. Balfour Company, Attleboro, Massachusetts.

FURNITURE

New and used Real Bargains. Living room, bedroom, dining room, 3 stores to serve you —2601 Wilson Blvd., No. Arlington, Virginia, 1313 U St., N.W., Washington, D. C., 1920 Bladensburg, Rd., N.E., Washington, D. C. DON'T MAKE A MOVE WITHOUT CALLING SMITH.

NEW FURNITURE

Your Best Buy in the Washington, D. C. area, in better grade new furniture. Save at least 30% or more. Shop them all—but compare our prices before you buy. BROTHERS FURNITURE COMPANY, Bailey's Cross Roads, Alexandria, Virginia, JEfferson 2-6900

OPPORTUNITIES AVAILABLE

RETIRING? Investment firm needs representatives Southwest. Write MANAGED FUNDS, 5421 Joyce Circle, El Paso, Texas.

Retired Army Officer with a college degree in the grade of Major or Lt. Colonel is needed as Assistant Commandant for Frederick College, Portsmouth, Virginia, a Junior ROTC unit. Contact Willard J. Blanchard, President, Frederick College, Portsmouth, Virginia.

PHONOGRAPH RECORDS

ALL ALBUMS 30% DISCOUNT. Write for information. HARMONY, 2525 Pennsylvania Avenue, Southeast, Washington, D. C.

Comptroller Gives Reserve Medical Officers More Liberal Rules For Incentive Pay

More liberal entitlement rules for medical incentive pay have been approved for Reserve officers called to active duty.

Following the Court of Claims decision in *Pesquera v. U. S.* (133 C. Cls. 899), the Comptroller General has decided that Reserve medical and dental officers called to active duty for less than one year may receive the special pay from the date their active duty orders are amended to extend them over the one year minimum.

Previously, the Services could issue the special medical and dental pay only when Reserve officers were ordered to active duty for one year or longer. If they were originally ordered to active duty for less than one year they were unable to collect special pay until they received additional orders assigning them to active duty for at least a year after new orders are issued.

For example, if a Reserve doctor or dentist were ordered to active duty for 10 months, then extended for another 10 months or another period of less than a year, he could not collect special pay because none of his orders were deemed to have assigned him for one year's duration.

Under the new decision, B-136909, all such officers can receive the special pay from the date they receive orders which would extend their active duty time to over one year.

B/G PRUITT IS CHIEF

Brig. Gen. Francis W. Pruitt, MC, USA, has been named Chief of the Department of Medicine at Walter Reed Army Hospital. He succeeds Brig. Gen. Thomas W. Mattingly, MC USA-Ret., now affiliated with the Washington, D. C., Hospital Center.

General Pruitt held the same post from July 1953 until last November when he became Consultant in Internal Medicine, Office of the Army Surgeon General. It was during that assignment that he received his star rank.

General Pruitt's wife is the former Mae E. Olsen of Little Falls, Minn., who served as a nurse during WW II. They and their two young sons are now making their home at 1215 Geranium St., N. W., Washington, D. C.

Maj. Anthony DeMattia, MSC, USA, Assistant Director of Personnel at Brooke Army Medical Center, Ft. Sam Houston, Tex., has been elected as a nominee for membership in the American Academy of Medical Administrators. The academy is an international professional society, some of the aims of which are to encourage and foster a scientific approach to the practice of medical administration, promote educational courses in the profession and to provide fellowships, scholarships and grants to those doing noteworthy service in the field.

Prior to his present assignment, Major DeMattia served as Medical Advisor to the Turkish Surgeon General in Ankara, Turkey. He and his wife, who is a former Army Nurse, and their three children reside at 502 Timberlane Drive, San Antonio.

Navy Seeks Regular Physicians & Dentists

The Navy is seeking applications from active and inactive duty physicians and dentists who desire appointments to the Regular Navy in the ranks of Lieutenant commander.

Eligibility for appointment in the Dental Corps is limited to those who were graduated from dental school not more than 10 years prior to application, with not more than seven of these 10 years on active duty as a dental officer.

In order to be eligible for commissioning as a Regular lieutenant commander, a physician or dentist may not be more than 43 years old.

Maximum age for appointment to lieutenant is 38.

Inactive Reservists must apply at the nearest Navy Recruiting Station, Office of Naval Officer Procurement or U. S. Naval Hospital.

Active duty Reservists may apply to The Chief of Naval Personnel (Pers-B6221) through the chain of command.

Complete details concerning the program are contained in BuPers Instruction 1120.3F.

Capt. William F. Dossmann, MC, USA, has been assigned to the Army Dispensary at Ft. Sam Houston. A onetime orchestra leader, he holds a Bachelor of Science degree from Trinity University and a Doctor of Medicine degree from the University of Texas Medical School. Married to Mrs. Edith Ann Dossman, they have a son, Robert W., 5, and a daughter, Carolyn Elizabeth, 4.

LCdr. Horace Von Radesky, MSC, USN, reporting from the Naval Hospital, Yokosuka, Japan, has assumed duties as Fiscal Officer of the Bureau of Medicine and Surgery.

Lt. Cols. In Moves

Lt. Col. Raymond H. Knapp, Chief of the Transportation Section Plans and Training Branch, Fourth Wing, Ft. Sam Houston, Tex., will attend the Military Assistance Institute, Arlington, Va., for four weeks before departing for the Military Assistance Advisory Group, Youngsan, Korea.

Lt. Col. Sidney S. Eason, Ft. Sam Houston Finance and Accounting Officer, leaves 1 October to become Staff Finance and Accounting Officer for the Eighth Army. He will be succeeded by **Lt. Col. John H. Mathias,** former Chief of the Management Division in the Office of the Army Chief of Staff, who resides with his family at 802 Lawton Road, Apt. C, Ft. Sam Houston.

Lt. Col. Joseph J. Luthman, former member of the Army Maintenance Board, Ft. Knox, Ky., has been named Training Officer for the Operations and Intelligence Division of the Fourth Army Engineer Section, Ft. Sam Houston. He resides with his wife, Patricia, and two children at 2002 Flamingo Dr., San Antonio.

Marine Col. At Sill

Col. William F. Kramer has assumed duties as Marine Corps representative at Ft. Sill, Okla.

He arrived fom Okinawa where he was Commanding Officer of the 12th Marines (Artillery) of the 3d Marine Division.

This is Colonel Kramer's second tour at the Artillery and Missile Center. He came to Sill in 1945 for a student senior officer refresher course.

Colonel Kramer, USNA '36, is married and has three children—Brian, 16; Steven B., 15, and Michele, 11.

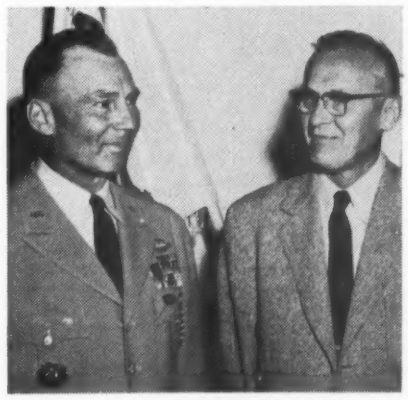

U. OF MD. IN BAVARIA—Speakers at exercises opening the ninth academic year of the University of Maryland's Munich Branch included Maj. Gen. Lloyd R. Moses, (left) Commanding General of the Southern Area Command, and Brig. Gen. Herman Beukema, (USA-Ret.) Director of the European Division of the University of Maryland's Overseas Program.

"Navigator" Flies Again After '57 Grounding

"The Navigator" will begin quarterly publication from Air Training Command Headquarters, Randolph AFB, Tex., after being discontinued since 1957.

Edited by Capt. Thomas J. Dimalante, it will direct articles of news and interest to personnel in the Air Force navigation field. Planned for the first issues are reports on how to navigate in the B-58 and on speeding up celestial computations.

Associate editors for "The Navigator" will be appointed at ATC navigator training sites and in operational commands Air Force-wide to assist in gathering material.

ARMY ENGINEERS DEVELOPING PAPER SANDBAG

A paper sandbag that, in time of emergency, could replace the standard jute sandbag with respect to quality and supply is under development at the Army Engineer Research and Development Laboratories, Ft. Belvoir, Va.

As part of this development program, 26,000 paper sandbags are now being tested at various locations.

The knitted paper sandbag under development has all of the physical qualities of its jute counterpart, both wet and dry, and also stacks and handles satisfactorily, according to Army Engineers. The sandbag mesh does not lose any significant quantity of fill material, except when a very dry fine sand is used. The mesh, however, can be made as fine as desired. Excellent wet strength is obtained by treatment with a urea-formaldehyde resin (Uformite). Fungicidal protection is presently achieved by use of a form of solubilized Copper 8 Quinolinolate.

On the basis of restricted field tests, the knitted paper sandbag can be classified as a 60-day bag under the most severe weathering conditions, and can withstand normal weathering effects in excess of six months. The knitted fabric does not ravel when punctured; resists the shock effects of a close blast, at least as well as jute burlap, and has a service life in water comparable to that of the standard military jute sandbag.

The present stage of paper sandbag development has been reached through the cooperation of the Cellucord Corp., Gilman, Vt. and Commonwealth Coloring and Chemical Co., N.Y.C., who supplied the experimental knitted paper bags and copper 8 quinolinolate fungicide formulation, respectively.

It is expected that with further development work, the service life of these paper sandbags will be significantly increased, the Army said.

INDUSTRY IN DEFENSE

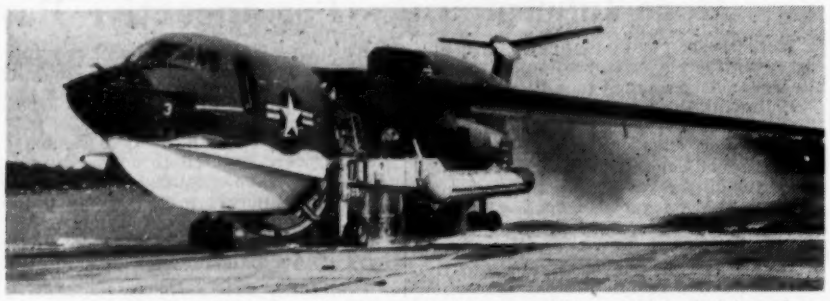

WHEELS FOR SEAMASTER—Under power of its four Allison J-71 turbojet engines, Navy P6M SeaMaster emerges from the water at The Martin Company's Baltimore seadrome. Once on land, plane's beaching vehicles has steering and braking mechanisms which are controlled by the pilot.

Martin Builds Land Legs For SeaMaster; Beaching Operations Reduced To Minutes

A self-propelled baby-carriage—giant size version—has been developed by the Martin Company, Baltimore, Md., to beach the Navy's new P6M SeaMaster jet seaplane.

A steel cradle, the vehicle is moored unattended in the water while the planes are flying. Upon landing, the SeaMaster texis into the cradle which attaches itself to the plant's sides by means of hydraulically operated pressure pads.

Once the carriage is attached, the plane's four jet engines provide the sole power to taxi out of the water, on to a concrete ramp and parking place. The vehicle has steering and braking mechanisms which are controlled by the pilot.

Formerly, the P6M, like other large seaplanes, used attachable wheels when entering or leaving the water, and was maneuvered on land only with the help of tractors and six or more attendants.

With the new device, the SeaMaster needs no beaching attendants, and can be parked within a matter of minutes.

Twenty-four SeaMasters are being built by Martin for Navy mine-laying and photo-reconnaissance operations.

The new vehicles will be used to beach the planes both in the U. S. and overseas. Similar vehicles will be used to beach them on seaplane tenders during deployment maneuvers.

USAF Contracts Will Use More Incentives; Could Increase Profits And Savings

DALLAS, TEX.

THE Air Force is studying methods of establishing measurement criteria with a view to make greater use of incentive clauses in its contracts.

Assistant Secretary of the Air Force Dudley C. Sharp, in a pre-AFA speech to the Rotary Club here, said such action could result in greater profits to contractors and more savings to the government.

"In an effort to reduce cost overruns," Assistant Secretary Sharp declared, "to prevent schedules from stretching unreasonably into the future, and to reward superior hardware performance, the Air Force is putting more and more incentive clauses into contracts. This is sound business for us, and can result in more over-all profits for companies at a saving to the taxpayer.

"To assure that incentives are truly earned, however, we are studying ways to establish measurement criteria. These would be used at completion of contract to see how well the company performed and how superior the hardware actually is. The results of this type of measurement would be available for any later review by the Air Force or by any other duly constituted and properly interested Government reviewing agency."

Mr. Sharp pointed out that, of course, the over-all purpose of this action is to provide the United States with the maximum amount of effective defense per defense dollar.

"We are applying the best management principles we know," he declared.

ITT Will Build Global SAC Control System

The Air Force has chosen International Telephone and Telegraph Corp. as the production source for a Strategic Air Command world-wide control system.

President (Maj. Gen., USA-Ret.) Edmond H. Leavey said the automated electronic system "is designed to transmit, process and display information required by the commander-in-chief, SAC, and his staff, in the planning, direction and control of the global peacetime and wartime operation of SAC."

Designated System 465-L by the Air Force, it consists of communications, data-processing and data-presentation subsystems.

Basic information relative to the movement and status of SAC weapon systems is introduced into the system at operational level, processed, and subsequently displayed for use in directing or controlling the SAC force.

The Air Force said that its Source Selection Board solicited proposals from 18 companies representing a broad segment of the electronics industry. Fifteen companies were represented in the eight proposals finally submitted to the board.

General Leavey said that ITT will utilize the capabilities of a number of other U. S. companies, both large and small, in carrying out this assignment.

Investment Manual For Service Folk

General John E. Dahlquist, USA-Ret., Director of the Armed Forces Department of Harris, Upham & Company, a nationwide investment brokerage firm, has announced availability of the second edition of the "Military Investment Manual."

A 24-page booklet is available upon request to General Dahlquist, former Commander of the Continenal Army Command, at 1505 H Street, N. W., Washington, D. C. General Dahlquist said the pamphlet is based upon information obtained from more than 10,000 inquiries from Service families.

Gen. Dahlquist

It discusses the need for an investment program, various ways in which to invest, problems involved, and pitfalls to be avoided.

The first edition, a 12-page primer, was published in October 1956.

During the past several years, General Dahlquist has addressed scores of Service family groups throughout the nation on investment problems that are of particular interest to those in the Armed Forces.

PHILCO WEAPONS UNIT

A new advanced weapon systems (AWS) group has been formed by Philco Corporation's Government and Industry Division, Philadelphia.

S. C. Spielman, Director of Engineering for the Division, said Hayden N. Ringer had been promoted to Manager of the group.

The objective of the AWS group will be to study and formulate new and advanced weapon systems to meet future military requirements.

Mr. Ringer came to Philco in 1945 from Massachusetts Institute of Technology and has been engaged in television research and missile fuze development programs.

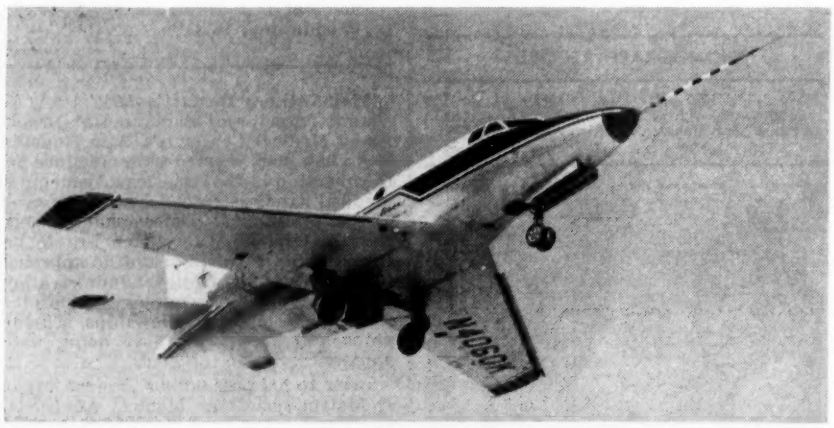

JET PROFICIENCY. North American's Sabreliner, new twin-jet utility trainer and transport developed for a specific Air Force requirement, shown in its first flight, at Palmdale, Calif. Designed for AF pilots to maintain combat flying proficiency, the craft is reported to be capable of operation at a third of cost of older aircraft now being utilized on similar missions. Although capable of carrying as many as 10 persons on cross-country flights, the Sabreliner is smaller than North American's F-100 Super Sabre and weighs only 15,330 pounds. It is powered by two GE J-85 turbojets.

North American Aviation "Explodes" Navy Wing Tanks

High explosives are being used to form aircraft fuel tanks, it is revealed by officials of the Columbus, Ohio, Division of North American Aviation, Inc. Called "explosive forming," the technique was developed to make wing-tip fuel tanks for the Navy T2J jet trainer being built at Columbus.

North American Aviation officials explain that anyone who has ever lighted a firecracker under a tin can and seen how the ends bulge out after the big bang, has seen explosive forming. Used industrially, it's a way of controlling explosive force by making that force push metal against a containing die of the desired shape.

Adoption of explosive forming to make a part as large as the 12' long T2J tank follows extensive experimentation and tool design by North American tool engineers.

In the forming of the fuel tank, a cone-shaped sheet of metal (about 1/16th inch thick) is placed inside the die. This cone is cut off at one end. After the cone is placed in the die, the die is filled with water. A vacuum is created between the cone and the sides of the die by pumping out the air.

The high explosive (Primacord) is then fired inside the cone. The water acts as both a force conductor and shock dampener.

The finished tank section, which has taken the shape of the prescribed curved moldline, is then removed from the die.

Forming with explosives instead of with conventional heavy machines simplifies the production of certain aircraft components.

NSIA Elects Officers

The following officers were elected at the annual meeting of the National Security Industrial Association 25 September at the Waldorf-Astoria, New York City:

Chairman of the Board of Trustees, Richard C. Palmer, Vice President for Communications, Fairchild Engine & Airplane Corporation; Vice-Chairman of the Board of Trustees, C. F. Adams, President, Raytheon Manufacturing Company; President, R. C. Simmons, Vice President, Johns-Manville Sales Corporation; First National Vice-President, W. C. Snyder, jr., Chairman and President, Blaw-Knox Company; Second National Vice-President, G. A. Daubert, President, Daubert Chemical Company; Third National Vice-President, W. T. Joyce, Vice President, Texas Instruments, Inc.

Also, Secretary C. G. Holschuh, Executive Vice-President, Sperry Rand Corporation; Treasurer, W. A. Neumann, jr., President, DeLaval Separator Company; Assistant Treasurer, R. N. McFarlane, NSIA Executive Director; Assistant Secretary-Treasurer, H. E. Isham, Vice President and Treasurer, United States Steel Corporation; Chairman, Executive Committe, R. M. Akin, jr., President, Hudson Wire Company; Vice Chairman, Executive Committee, E. V. Huggins, Vice President and Secretary, Westinghouse Electric Corporation.

Aerojet-General Works On New Torpedo

THE Navy has awarded contracts of $19.3 million to Aerojet-General Corporation at Azusa, Calif., for development and production of a new type anti-submarine torpedo.

William L. Rogers, Vice President-Azusa Operations, said: "The contract puts Aerojet in the forefront of industrial organizations contributing to the field of undersea warfare, an area of defense that has not received attention commensurate with its importance in the past but which is now coming to the fore."

Aerojet, prime contractor for the new device which is a high speed, long range undersea missile of radical concept, is associated in this program with Bendix-Pacific of North Hollywood, Calif., a division of Bendix Aviation Corporation, which will furnish guidance and controls for the torpedo.

Lt. Gen. Haffner, NGUS-Ret., Heads Chamber Defense Committee; Others "Keep Busy"

Lt. Gen. Charles C. Haffner, jr., NGUS-Ret., who served as a private in the Connecticut National Guard during WWI, has been named Chairman of the 1958-59 Chamber of Commerce Committee on National Defense.

Chosen to succeed the late Glenwood J. Sherrard of Boston, General Haffner is Chairman of the Board and Chief Executive Officer of R. R. Donnelley & Sons Company, Chicago. During WWII, he commanded the 58th FA Brigade of the Illinois National Guard and later led the 103d Division in Uniform.

Capt. Walter L. Tann, USNR-Ret., has become Special Assistant to the Vice President and General Manager of Aerojet-General Corporation, with headquarters in Azusa, Calif. A specialist in naval design and construction, he is the author of a number of books and articles on production planning and control, management of engineering, apprentice training and adult employee training. He continued to work as a civilian employee with the Navy Department after his retirement from the Reserve in 1954.

Capt. J. B. Rawlings, USN-Ret., USNA '36, has been named Comptroller of the Genesys Corporation, 10131 National Blvd., Los Angeles. Former Comptroller of the American Pipe and Construction Company, he is a past Director of the Industrial Capacity Division of the Bureau of Ships.

M/Sgt. Claude F. Jackson, USAF-Ret., is Mayor and City Commissioner of the City of Pittsburg and Civil Defense Director for Pittsburg and Crawford County, all in Kansas. The Sergeant, who lives with his wife at 1416 South Joplin, Pittsburg, Kansas, serves on the hospital board, is active in Masonic Orders, and teaches a bible class.

Col. Wm. M. Clarkson, USA-Ret., 4112 Edgevale Court, Chevy Chase, Md., who had served previously as Director of Activities in Korea for the American Korean Foundation, has been appointed Special Washington, D. C., Representative for the Foundation. Colonel Clarkson, who returned from Korea during the summer of 1957, was named a Director of the Foundation, which has its headquarters at 345 East 46th Street, New York City. President is **Maj. Gen. C. W. Christenberry,** USA-Ret.

LCdr. Wilkes Leaves Air Force For Astrodyne

LCdr. Ben F. Wilkes, USNR, former Aeronautical Research Administrator at USAF Headquarters, has joined the Engineering and Development Department of Astrodyne, Inc., McGregor, Tex.

LCdr. Wilkes

His departure from Government service came after three years with the Air Force, preceded by two years with the Navy Bureau of Aeronautics. In WW II and the Korean War he served as an aeronautical engineer and engineering officer in the Navy.

With his background in high energy fuels, propellants and lubricants, he has been assigned to applications engineering work in the company's McGregor headquarters.

Lockheed "Electra" Stretches Legs For Navy

Extension of the new prop-jet Electra transport's flight range from 2750 to 3460 miles—an increase of 25%—will be possible through provisions for 900 gallons more fuel, Lockheed Aircraft Corporation has reported.

Utilization of available wing volume for additional tanks can increase the standard 5506 gallons to 6406 gallons for airlines desiring extra range in the new prop-jet.

Range versatility of the Electra was indicated on a national criss-cross-country demonstration flight when the aircraft flew 2775 miles nonstop from Burbank, Calif., to Brunswick, Me., with sufficient fuel reserve for another 690 miles and 45 minutes of holding.

The Brunswick appearance was in support of the plane's antisubmarine patrol program for the Navy. Three flights at the Brunswick N.A.S. were conducted under adverse weather conditions, requiring ground control approaches on landing. Assistant Secretary of the Navy for Air Garrison Norton was one of the passenger guests.

JOURNAL ADVERTISERS—

During September the following firms appeared in the display advertising columns of THE JOURNAL:

Aero Design & Engineering Co.
Air Transport Association
Allied Van Lines
American Telephone & Telegraph Co.
American Trust Life Insurance Co.
Amtex Oil, Inc.
Armed Forces Relief & Benefit Assoc.

L. G. Balfour Co.
Brown, Madeira & Co.
Calvil Bullock, Ltd.

Chance Vought Aircraft, Inc.
Creighton Shirt Co.

Del Monte Properties
Douglas Aircarft Co., Inc.
Douglas Climate Club

El Paso Co. Board of Development

Federal Services Finance Corp.
First Republic Corp.

Garrett Corp.
General Development Corp. (The Mackle Co., Inc.)
Government Personnel Mutual Life Ins. Co.

Harris, Upham & Co.
Harry's Liquor Store
Hoffman Electronics Corp.

International Service Insurance Co.

Liggett & Myers Tobacco Co.
Lockheed Aircraft Corp.
Morry Luxenberg Co.

The Martin Co.

Navy Mutual Aid

Rheem Mfg. Co.

Service Life Insurance Co.
Singer Mfg. Co.

Teletype Corp.

United Services Automobile Assoc.
United Services Life Ins. Co.

Vantage Press
Vox Productions

Westinghouse Electric Corp.
Willys Motors

Hotels—Burlington Hotel, Wash., D. C.; Francis Scott Key Hotel, Wash., D. C.; Hotel Piccadilly, New York City, and Willard Hotel, Wash., D. C.

Schools—Braden's, Carlisle Military School, Columbian, Fishburne Military School, Fork Union Military Academy, Georgia Military Academy, Manlius School, Marion Institute, Hannah More Academy, Mount Lowe Military Academy, St. Agnes School, Severn School, Sewanee Military Academy, Staunton Military Academy, Sullivan School, and Valley Forge Military Academy.

Col. Cornelson Heads Army Transport Unit; Other Logistics Changes In The Forces

Col. Arthur J. Cornelson, USA, has assumed duties as Chief of Planning and Intelligence for the Army Transportation Corps. after duty as Army Member of the NATO Defense College Faculty, Paris.

Colonel Cornelson is married to the former Elizabeth Leavitt of Carmel, Calif. and has two children: a daughter, Jennifer, 9 and a son, John, a 3d Classman at the U. S. Military Academy.

Capt. John W. Bottoms, SC, USN, has assumed command of the Navy General Stores Supply Office, a Navy Supply System inventory control center located at 700 Robbins Avenue, Philadelphia. He relieved **Capt. Robert L. Watson,** SC, USN, who will assume duty as Executive Officer.

Captain Bottoms will administer and control a Navy world-wide system of supply involving over 68,000 items of General Stores Material with an inventory of over $400 million. General Stores Material includes general use items such as steel, paint, lumber, electric cables, chemicals and handtools. Out of every five issues of all Navy material, two are for General Stores Material.

Lt. Col. Morton S. Jaffe has been assigned as Command Staff Judge Advocate at the Army Ordnance Missile Command, Huntsville, Ala. For the past three years, he has been an instructor in legal subjects at the Infantry School, Ft. Benning, Ga.

Colonel Jaffe and his wife, the former Hildur Lundy of Brookings, S. D., have four children, John, 10; James, 9; and twins, Janice and Jennifer, 3.

Lt. Col. Gail B. McMurtrey, USA is the new Chief of the Statistical and Accounting Division, First Army Adjutant General's Section, Governors Island, N. Y. He has just been promoted from major following duty at Headquarters, U. S. Army (Pacific) in Hawaii.

Colonel McMurtrey is married to the former Elizabeth Powers of Rison, Ark. They have two children.

Air Force Is Big Business For Defense, Dallas Hears As AFA Convention Opens

DALLAS, TEX.

"THERE'S nothing in the world" to compare with the Air Force, Assistant Secretary Dudley C. Sharp told the Dallas Rotary Club on 24 September as 3,000 members of the Air Force Association gathered here for its annual convention and Airpower Panorama.

The Air Force, Secretary Sharp declared, is big business and its profit is "the assurance that one can continue to live in and enjoy the privileges of this great nation."

Mr. Sharp's run-down on the magnitude of the Air Force's operation was as follows:

"The present net assets of the Air Force, estimated at $70 billion, exceed the combined worth of the 55 largest industrial corporations in the United States. These include Standard Oil of New Jersey, General Motors, Dupont, U. S. Steel, Ford Motor Company, and Socony Vacuum.

"Roughly speaking, the Air Force controls about 19 million acres of ground, including that owned outright, that under lease, that arranged for through foreign rights, and that permitted through cooperation with other agencies and services. Let me assure you, however, that the Air Force is not acquiring land on a permanent basis, as some critics have implied. About 10% of the total is owned. The other is controlled on a "need" basis; and we are continually disposing of property which is no longer useful to us.

"When you think that the Air Force activities are distributed over more than 50% of the earth's land mass, and consist of literally thousands of air bases, storage centers, maintenance facilities, manufacturing plants, office quarters, and test ranges, it is remarkable that we do not control more land than we do.

"This, by the way reminds me of an observation one of our people made the other day. He said that if he had started out on January 2, 1958, to visit at least one separate Air Force supported location every working day, allowing for weekends, holidays, and a reasonable amount of travel time to isolated spots, it would take him 30 years to make the rounds. (And that does not include any bases that might be established on the moon!) To provide full support to all such locations, the Air Force processes approximately 37 million line items a year. Its cargo and fuel transportation requirement amounts to about 20 billion ton miles per year.

"To afford communications between this vast array of activities is in itself a colossal accomplishment. The Air Force Strategic Communications network uses fourteen times as much electrical/electronic equipment as does all of the Radio Corporation of America. An interesting point here is that the volume of work handled is 20 times as great; yet we use only *three* times as many people to do the job. If the messages handled in one year could be reduced to average book sizes, there would be enough volumes to line almost two miles of book shelves.

"The variety and scope of Air Force activities is almost unbelievable. Practically all of the universities and research organizations in America are working on various phases of Air Force research. We provide worldwide weather services, Air Rescue services, and, as I have mentioned, communications services. We must have hospitals, recreational facilities, churches, and in isolated areas, schools and commissary stores. We operate radar systems throughout the United States, Alaska, Puerto Rico, Hawaii, northern Canada, and elsewhere. We have aircraft control and approach systems at all of our bases, overhaul facilities throughout the world, not to mention warehouses and procurement offices. Truly, the Air Force is a complete way of life.

"From a business viewpoint, one of the major tasks of the Air Force—which produces none of its own equipment—is that of buying the items our units and activities need. During the course of a recently completed fiscal year, the Air Force undertook procurement actions at the rate of one every five seconds during the working day. These involved a total of 9.4 billion dollars.

"Statistics, of course, do not tell all the story. But there is one last thought on the subject that I'd like to give you. Most references to commanders of our heavy bombers emphasize the technical skill. There is another aspect, equally significant.

"When a commander takes his B-52 off the ground, he becomes in effect the vice president in charge of about 8 million dollars worth of property. What per cent of the business houses and merchants in Dallas have a greater inventory to deal with?"

NIGHT FIGHTERS HONOR CAPT. BEAVER

AFA Convention
Dallas, Tex.

THE Night Fighter Organization's 1958 award to the Air Force "Interceptor Instructor of the Year" was presented here to Capt. Charles R. Beaver of Moody AFB, Ga. He was chosen by a board of eight members from the Air Training Command's Flying Training Directorate.

The award, an engraved plaque, was presented during the annual Air Force Association convention.

Captain Beaver is an instructor and flight commander in the 3553d Flying Training Squadron.

Soviets Lack "True Sea Power" Status, Says Adm. Hopwood; Cites Maritime Lack

The Soviet Union, whose naval prowess threatens the security of the whole Western world, cannot be considered to be a true sea power, according to Admiral Herbert G. Hopwood, USN, Commander-in-Chief of the U. S. Pacific Fleet.

Speaking recently before the Annual Convention of the American Association of Port Authorities in Hawaii, the admiral noted that a true sea power "is an amalgam of two entities, Maritime power and Naval power; it cannot exist if one or the other is lacking.

"Maritime power means merchant shipping, the means to transport what you need where you need it. Naval power embodies the assurance that enables you to utilize maritime power when you need it."

Germany, Admiral Hopwood said, was certainly a naval power in the past two wars, but she never had sufficient maritime power. Japan, on the other hand, was a sea power during WWII, with both naval and maritime capability, until her maritime power was eliminated in the later stages of the war.

Admiral Hopwood said that Russia today is not a sea power in the true sense. "She has the naval power—in a degree that grows alarmingly," he said, "but not the complementary maritime power."

The Soviets know well, the Admiral said, that our sea power will play a major role in halting the Communist encroachment. This explains, he said, why Soviet Russia, a land power, devotes so much of her resources to naval power.

"She knows that—to fulfill her imperialist dreams—she must eliminate western sea power," he said. "This is why, since 1945, she has built hundreds of submarines, a score or more of modern cruisers, and hundreds of lesser craft until today she is the second-ranking naval power."

Admiral Hopwood emphasized that he is sure "that despite the Hydrogen bomb, Sputnik, or come what may, the battle against Communism will be an active one fought on many fronts. One will be the economic front; others will be those of limited wars or conflicts. On all these battlefronts, sea power will prove a decisive factor."

Army Requirement And All-Service Participation Leads To Industry Development Of New Copter Navigation System

30th Street Heliport
New York City

An Army aviation requirement—first stated in 1952—has led to the successful development of an electronic navigation system for helicopters that is being tested here by New York Airways for the Airways Modernization Board.

The Board, headed by Lt. Gen. E. R. Quesada, USAF-Ret., is experimenting with the use of the Bendix-Decca non-line-of-sight hyperbolic navigation system on all scheduled helicopter flights of New York Airways.

Additionally, the Board has purchased a Bell H-13H helicopter for tests with airborne navigation system.

The helicopter navigation tests are being conducted under the supervision of the AMB's Systems Experimentation Directorate, under Col. William S. Coward, jr., USAF, who is also Director of the National Aviation Facilities Experimental Center, Atlantic City, N. J.

Project Manager of the Helicopter Operations Program is the New York City area is Mr. Bert A. Denicke, who during WWII directed establishment of the world's first oceanic air traffic control service.

Deputy Project Manager is Capt. Irwin J. Kersey, USA.

Lt. Col. Carl B. Fisher, USAF, is Acting Technical Director for AMB.

Colonel Cowart told a Journal reporter covering the first press demonstration flights of the new helicopter navigation system that all Services have participated in its development.

The Bendix-Decca system provides pilots of New York Airways with a pictorial map presentation of their position on the regular routes they fly, principally to and from LaGuardia, International and Newark airports.

The system draws "air lines" automatically on electronically controlled maps.

Similar installations of the system have been operated for years in England and Europe.

The New York area was selected for the tests because it presents complex navigational problems for helicopter operations—including extreme weather conditions and high vertical obstructions.

"A low-frequency hyperbolic navigational aid of this type could be of immense value," President Robert L. Cummings, jr., of New York Airways, said. "It could shorten the ground track and flight time between stations, and improve the overall efficiency of the operation; reduce enroute minimums and thereby substantially increase schedule regularity and reliability; enable the establishment of precise flight tracks and optimum operation over densely populated areas; and make possible the development and improvement of air traffic control procedures and ensure efficient utilization of air space. In addition, it can take the 'sting' out of enroute wind changes by permitting a pilot to spot a wind change from the trace of his flight path on the navigation chart."

Bendix is operating and maintaining the group of radio stations that transmit the direction "lines" displayed on the flight chart, or "aerial road map," installed in the helicopter cockpit.

Coverage of the Bendix-Decca New York chain of stations extend over most of the state of New York, all of Connecticut and Rhode Island, most of Massachusetts and New Jersey, and part of Maryland.

The master station of the chain is located at Yorktown Heights, N. Y. The three "slave" stations are located as follows: purple slave, Red Hook, N. Y.; red slave, Yaphank, Long Island, N. Y.; and the green slave at Andover, N. J.

The position lines transmitted by the stations are picked up by a receiver, and the information is then computed and displayed on decometers, or indicators, and on the flight maps. A map consists of a chart of the area being covered, with all ground obstacles indicated on it. A moving stylus tracks the position of a helicopter on this chart.

A pilot can follow his flight on an "aerial road," similar to motorist following a map.

IMPROVED COPTER NAVIGATION—Shown here with the Airways Modernization Board's H-13H Bell helicopter are (left) Bert A. Denicke, Project Manager of Helicopter Operations, and Capt. Irwin J. Kersey, USA, his Deputy. The H-13H is being used to conduct special tests as part of the AMB Systems Experimentation Directorate's evaluation of the Bendix-Decca navigation system in the New York area for helicopter use.

Chopper Pilots Are Marines

Three of the four copter pilots who participated in the press demonstration flights for the Bendix-Decca system are veterans of Marine Corps service.

New York Airways Chief Pilot Leslie Carter flew Marine Corps bombers, fighters and transports during WWII. Recalled during the action in Korea, he flew fighters again, then switched to helicopters. He held the rank of major.

Captain Frank LoTurco also was a Marine fighter pilot in WWII and was recalled for the Korean conflict. He saw service with VMO6 in Korea as a squadron commander. He held the rank of major.

Captain Robert Burns similarly was a Marine flyer in WWII who was recalled for Korea. He is a Captain in the Marine Corps Reserve.

The fourth pilot in the demonstration flights was Captain Jack E. Gallagher, Vice President-Operations, New York Airways, who also holds a commercial airline pilot's license, as well as an Instructor rating, and an Aircraft and Engine Mechanic and Radio Operator license.

Captain Gallagher, a registered professional engineer, has flown virtually every type of rotary-wing aircraft except those produced behind the Iron Curtain.

Aluminum Combat Vehicle Will Be Delivered By Air

Large Army combat vehicles soon will be transported on an experimental basis by air direct from manufacturer to their destination at Army establishments throughout the continental United States and Alaska.

The 13-man vehicle, being transported by MATS, is an armored personnel carrier (T-113) made of aluminum.

Each T-113 can mount either one 30 caliber or 50 caliber machine gun. The manufacturer is the Food Machinery and Chemical Corporation of San Jose, Calif.

The aluminum structure provides equivalent ballistic protection with less weight than comparable steel covering. The lesser weight lends itself to better air-transportability in that a greater total amount of materiel may be loaded into the airplane. The aluminum carriers also produce better performance for the power expended, and require lesser amounts of fuel.

One or more of these carriers are expected to arrive at the following posts: Aberdeen Proving Ground, Md.; Ordnance Tank Automotive Command, Detroit, Mich.; Fort Knox, Ky.; Ft. Greeley, Alaska, and Ft. Benning, Ga.

ATC Band Chief

Maj. Samuel Kurtz has been appointed supervisor of Air Training Command's eight bands.

While Assistant Band Leader at Bolling AFB, Washington, D. C., from 1943 to 1949, he was instrumental in organizing the famous Air Force "Singing Sergeants" and created the Lackland AFB, "Band of the West."

Prior to his ATC assignment, Major Kurtz was Command Band Supervisor at the Air University, Maxwell AF, Ala.

Major and Mrs. Kurtz, who also holds a degree in music, reside in San Antonio with their son David, a Japanese-American boy they adopted while stationed in Japan.

AF Seeks Amendments To ROPA

From first page—

aimed at correcting the most commonly recognized deficiencies—elimination of the 'pusher' clause, and stopping the losses our units might have to suffer in younger officers, among others. We have included provisions to assure an uninterrupted career for those employed in our Air National Guard and recently established Air Force Reserve Technician Program.

"But most important are those provisions that establish one promotion list for all Reserve Officers regardless of their category: active duty, Air National Guard, or the Ready or Standby segments of the Air Force Reserve. This promotion list looks like and works just like the Regular promotion list. Yet, we have preserved the opportunity for an accelerated advancement for those on active duty and those in the Ready Reserve.

"Admittedly, the job of developing amendments to ROPA has taken a long time and seems to have been inordinately delayed. However, at present reading, there seems to be every reason to expect its enactment by the first session of the next Congress—we hope early in 1959.

"I am convinced that the bill that is now being readied for submission to the Congress will prove to be of great benefit to the Air Force, its Reserve forces and to our Reserve Officers, individually and collectively."

KOREA TO GEORGIA

Brig. Gen. Howard M. Hobson, Provost Marshal, Eighth Army Korea, has been assigned to the Provost Marshal General Center, Ft. Gordon, Ga., in February 1959.

Brig. Gen. David P. Schorr, jr., Commanding General at Gordon since February 1957, has been assigned to the Eighth Army, Korea, in January 1959.

Brig. Gen. Roy N. Walker, Adjutant General, Eighth Army, Japan, has been assigned to the U. S. Army Element of the Recruiting Publicity Center, Governors Island, N. Y., in November.

Maj. Hannauer At Meade

Maj. Joseph B. Hannauer, newly arrived from Europe, has been appointed Adjutant of Headquarters, Fort Meade, Md. He had served as Adjutant with the Belgium-Luxembourg MAAG at Brussels.